PETE FOSTER

Residential Design
LLC

Avoli Residence

2474 Elm Avenue
Bexley, Ohio
September 8, 2009

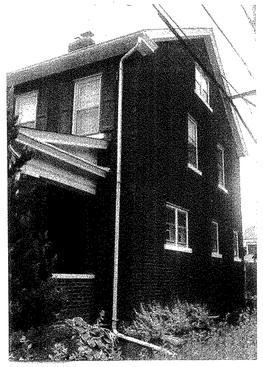

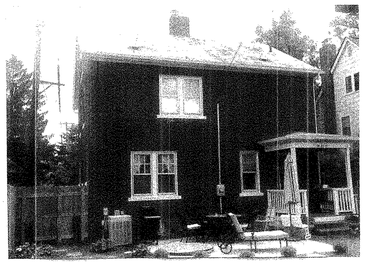

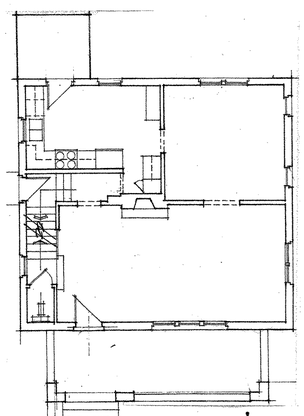

Existing First Floor

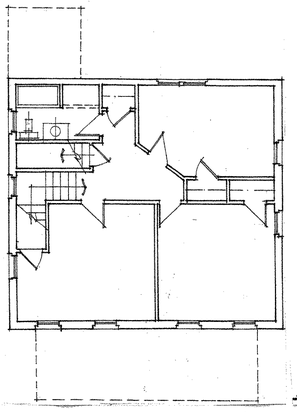

Existing Second Floor

North Elevation

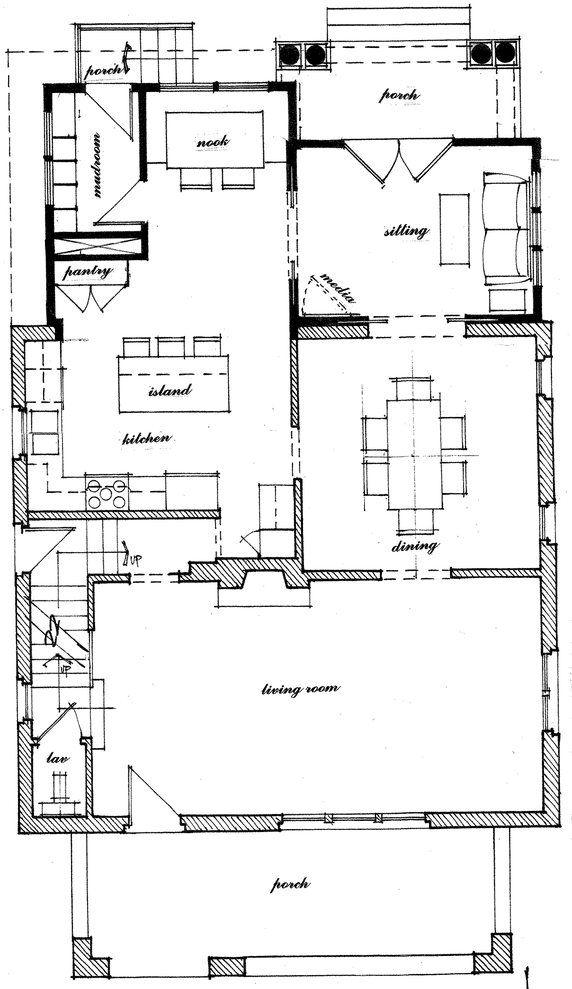

First Floor
1/4"=1'-0"

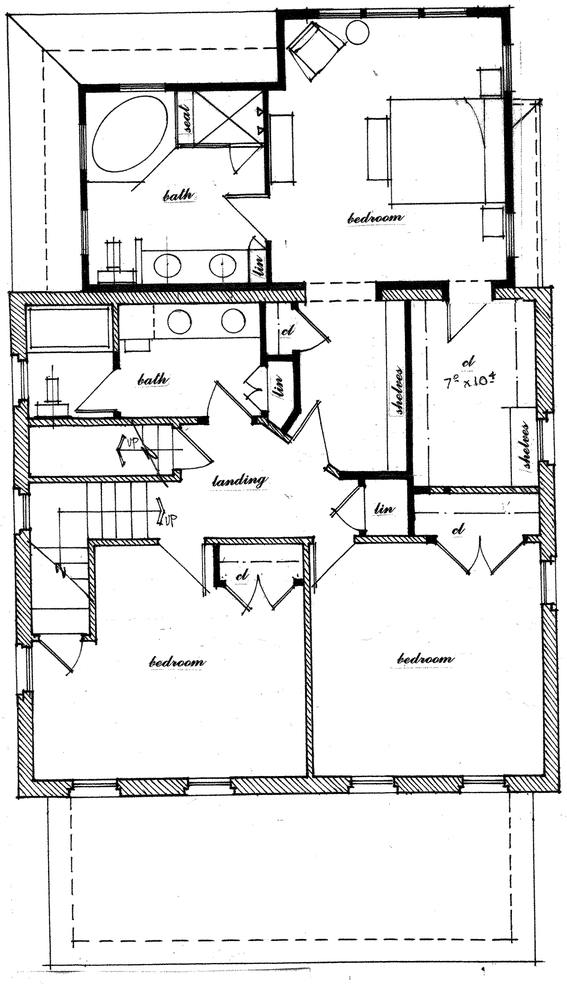

Second Floor
1/4"=1'-0"

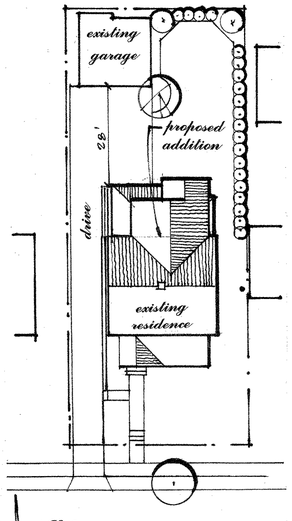

Site
1"=20'

East Elevation

West Elevation