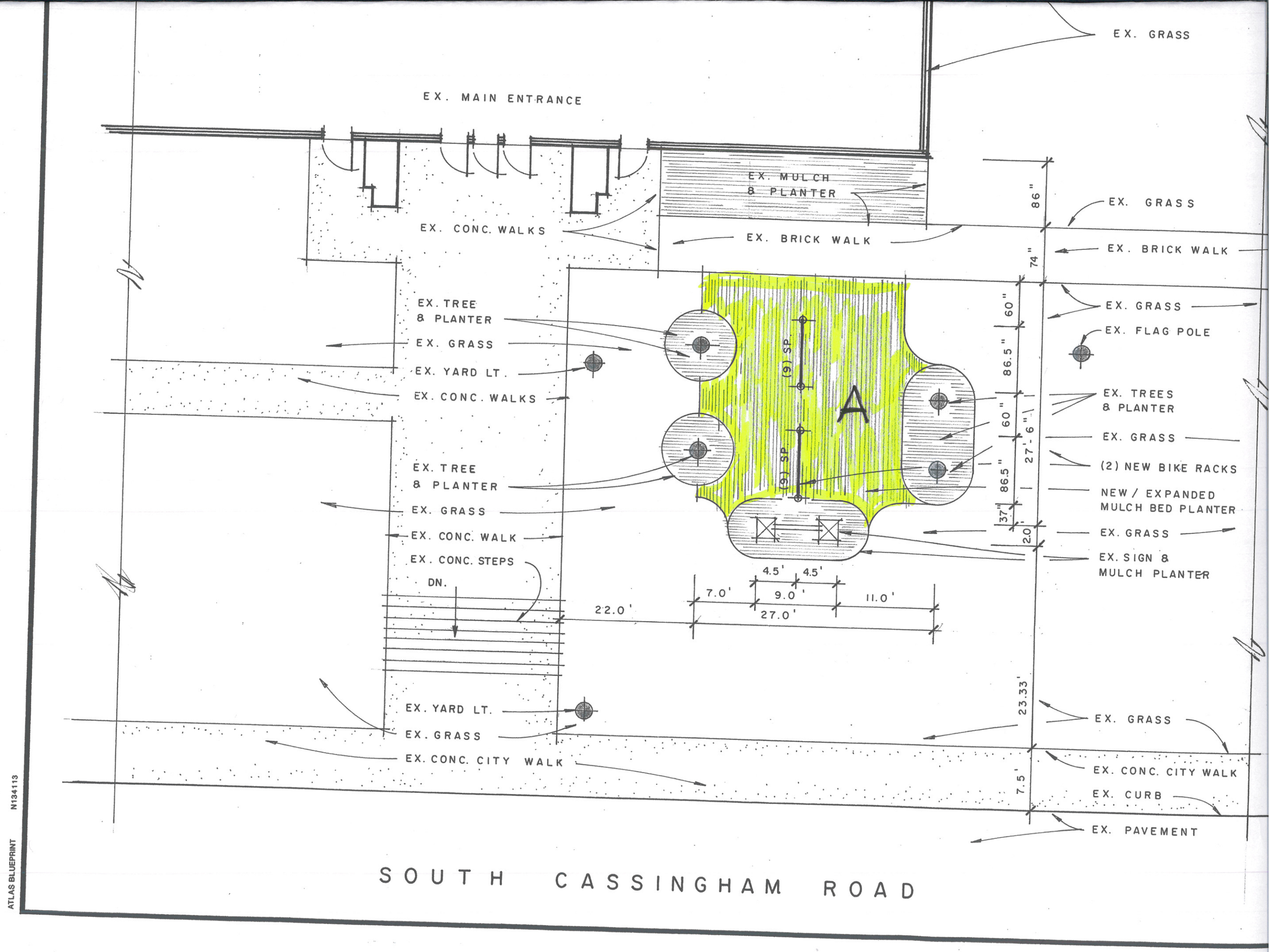

ATLAS BLUEPRINT N134113

THESE DRAWINGS ARE REPRODUCIBLE DU
OF THE ORIGINAL DOCUMENTS PREPARED
ZINGELMANN, ARCHITECT. NO MODIFICAT
TO THESE REPRODUCIBLE DRAWINGS WILL
ANY CHANGES TO THESE DRAWINGS WILL
OF LIABILITY ON THE PART OF THE DESIGN

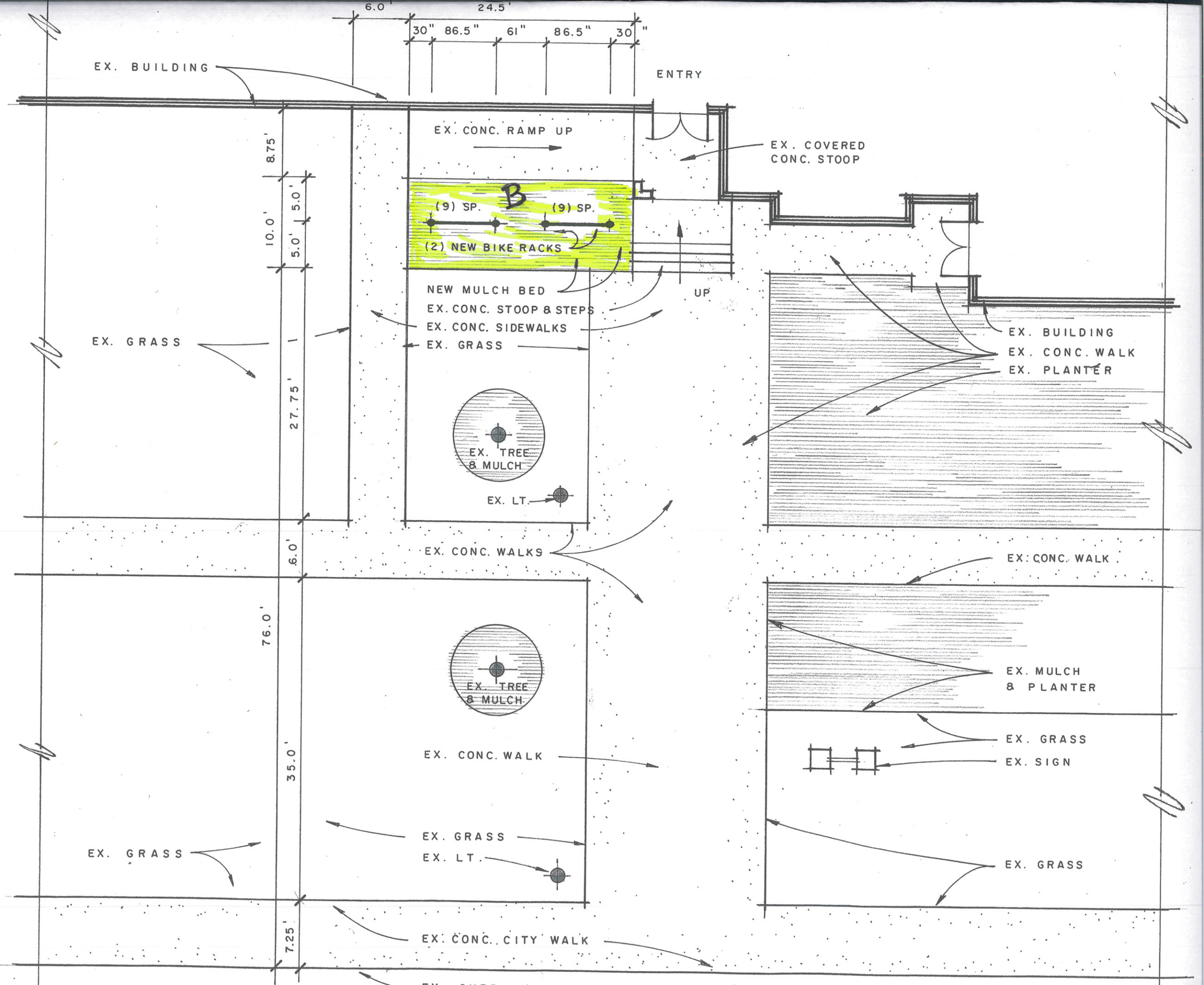

N134113

CASSINGHAM ELEMENTARY SCHOOL

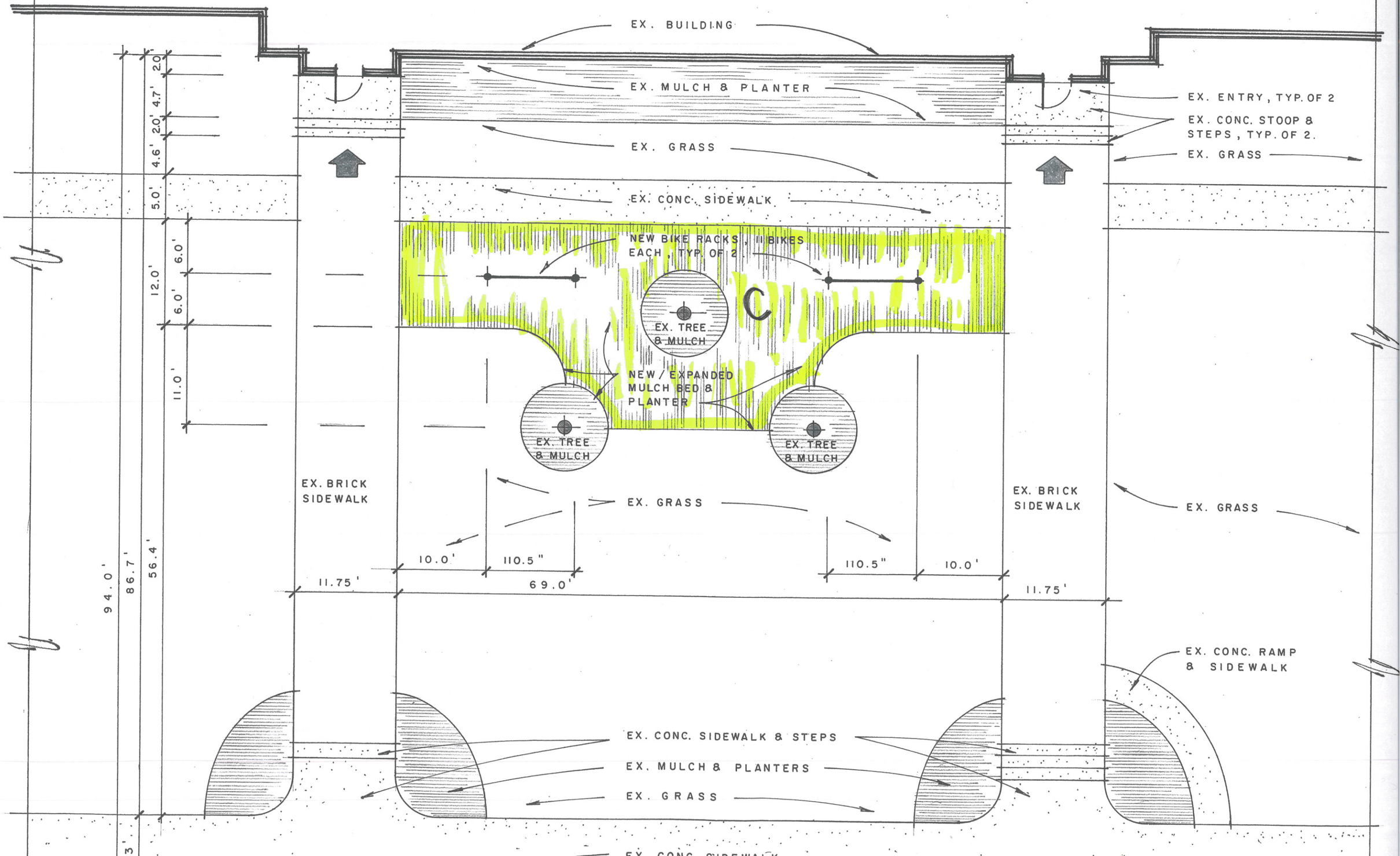

EXISTING SCHOOL BUILDING

EX. BUILDING

EX. MULCH & PLANTER

SIDE ENTRY

P.L.

P.L.

EXISTING PARKING LOT

RAMP DOWN

EX. CONC. SIDEWALK

EX. OPEN YARD

EX. MULCH & PLANTER

EX. TIMBER WALL

EX. CONC. RAMP

38.0'

EX. RACK (11)

EX. RACK (11)

EX. RACK (9)

EX. RACK (9)

EX. CONC. WALK

EX. OPEN YARD

EX. TREE

NEW CONC. SLAB

NEW BIKE RACKS, (9) BIKES EACH, TYP. OF 2.

61.0'

5' ±

EQ.

110.5"

13.0'

EQ.

D

EX. CONC. SLAB

EX. BLACKTOP

P.L.

EX. CONC. APRON

EX. CONC. SIDEWALK

5.0'

EX. CONC. SIDEWALK

GRASS

GRASS

5.0'

EX. GRASS

EX. CURB & STREET

EX. STREET

EX. P.L. CROSSWALK

12.0'

6.0'

10.0'

6.0'

22.0'

34.3'

8.0'

REMINGTON ROAD

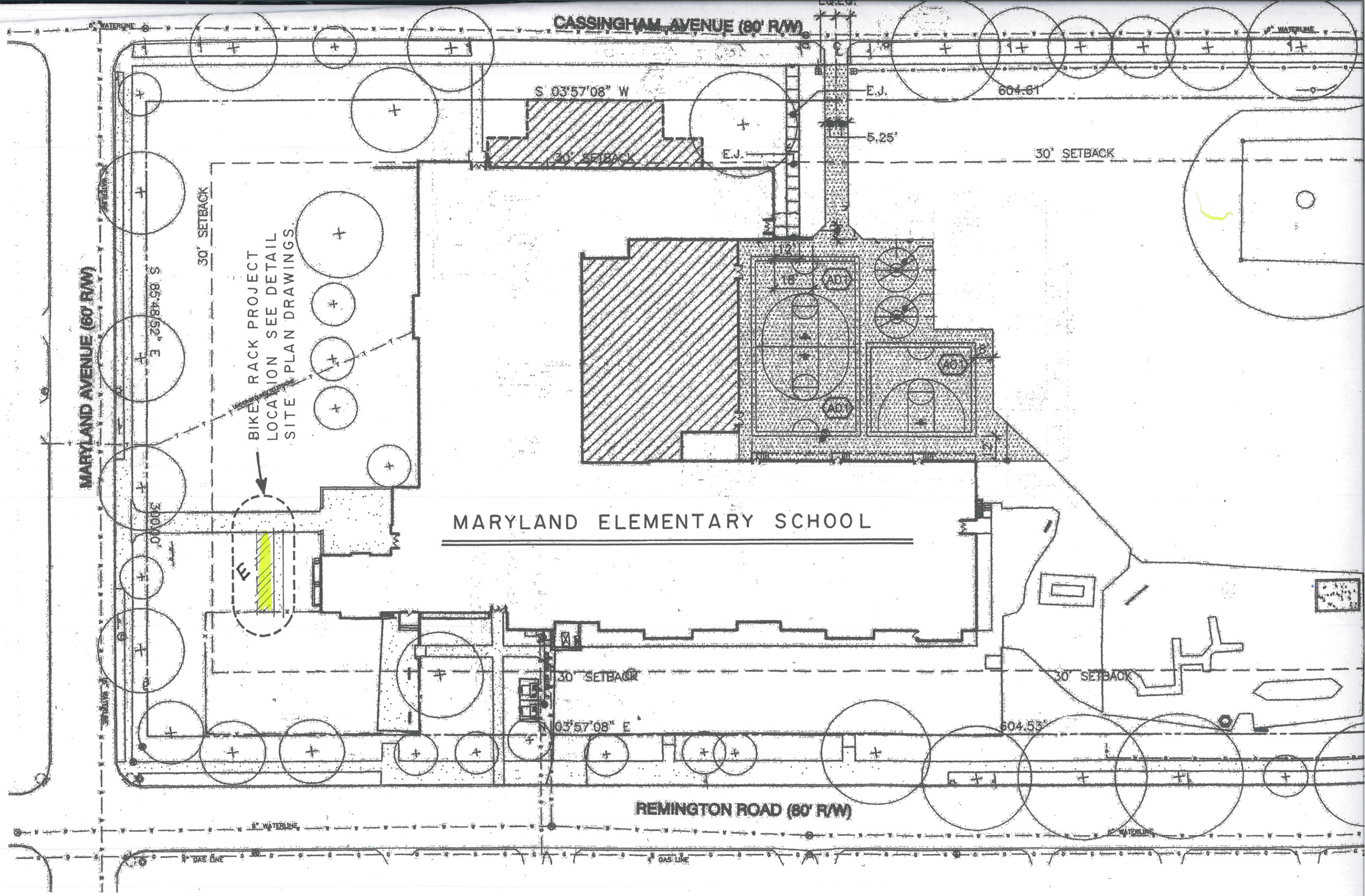

CASSINGHAM AVENUE (80' R/W)
MARYLAND AVENUE (60' R/W)
REMINGTON ROAD (80' R/W)
MARYLAND ELEMENTARY SCHOOL
BIKE RACK PROJECT
LOCATION SEE DETAIL
SITE PLAN DRAWINGS
S 03°57'08" W
S 85°48'52" E
N 03°57'08" E
604.61'
604.53'
30' SETBACK
E.J.
5.25'
A01
E
6" WATERLINE
4" GAS LINE

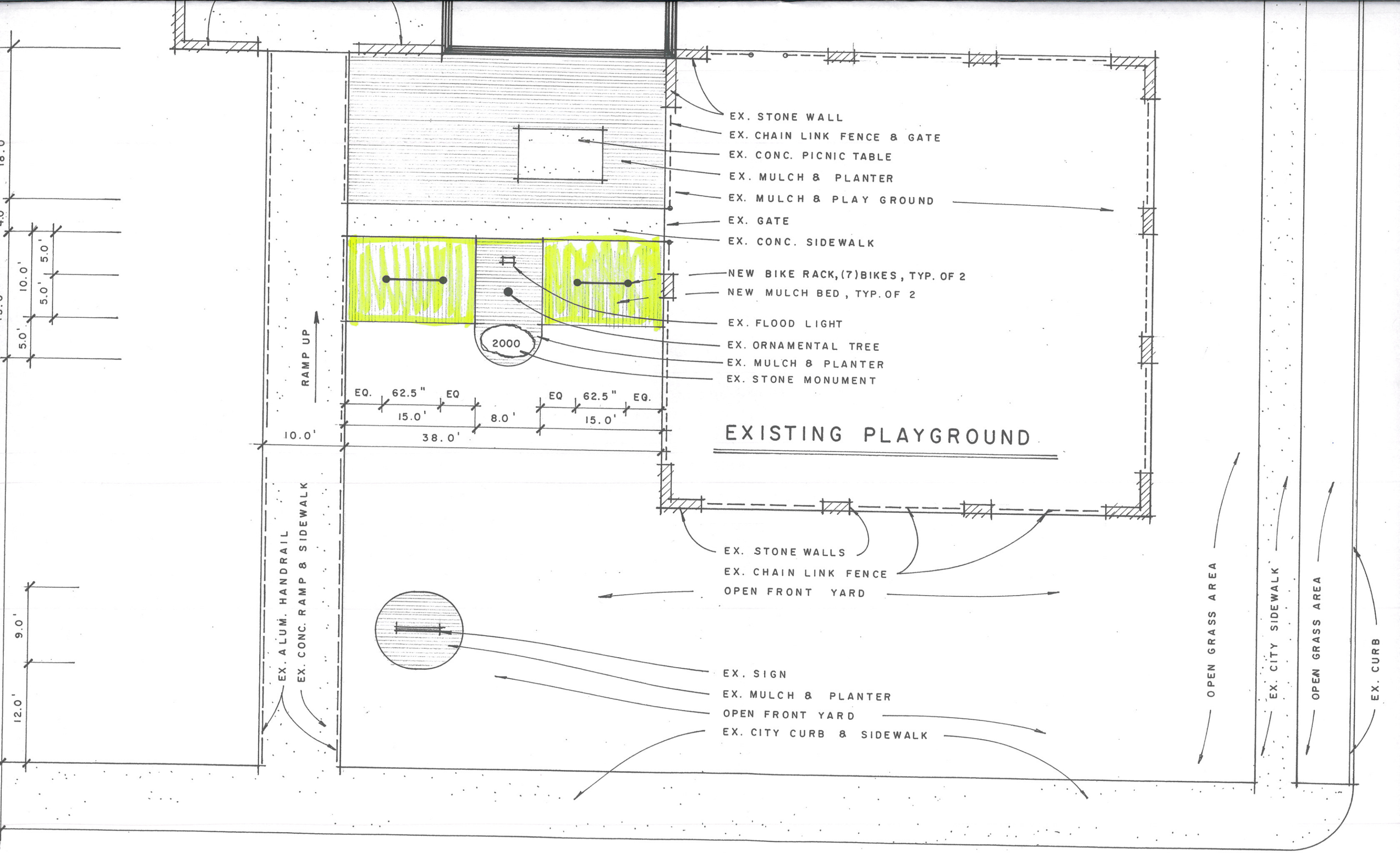
EX. STONE WALL
EX. CHAIN LINK FENCE & GATE
EX. CONC. PICNIC TABLE
EX. MULCH & PLANTER
EX. MULCH & PLAY GROUND
EX. GATE
EX. CONC. SIDEWALK
NEW BIKE RACK, (7) BIKES, TYP. OF 2
NEW MULCH BED, TYP. OF 2
EX. FLOOD LIGHT
EX. ORNAMENTAL TREE
EX. MULCH & PLANTER
EX. STONE MONUMENT
2000
RAMP UP
EQ.
62.5"
EQ
15.0'
8.0'
EQ
62.5"
EQ.
15.0'
10.0'
38.0'
EXISTING PLAYGROUND
EX. STONE WALLS
EX. CHAIN LINK FENCE
OPEN FRONT YARD
EX. ALUM. HANDRAIL
EX. CONC. RAMP & SIDEWALK
EX. SIGN
EX. MULCH & PLANTER
OPEN FRONT YARD
EX. CITY CURB & SIDEWALK
OPEN GRASS AREA
EX. CITY SIDEWALK
OPEN GRASS AREA
EX. CURB
5.0'
10.0'
5.0'
5.0'
9.0'
12.0'

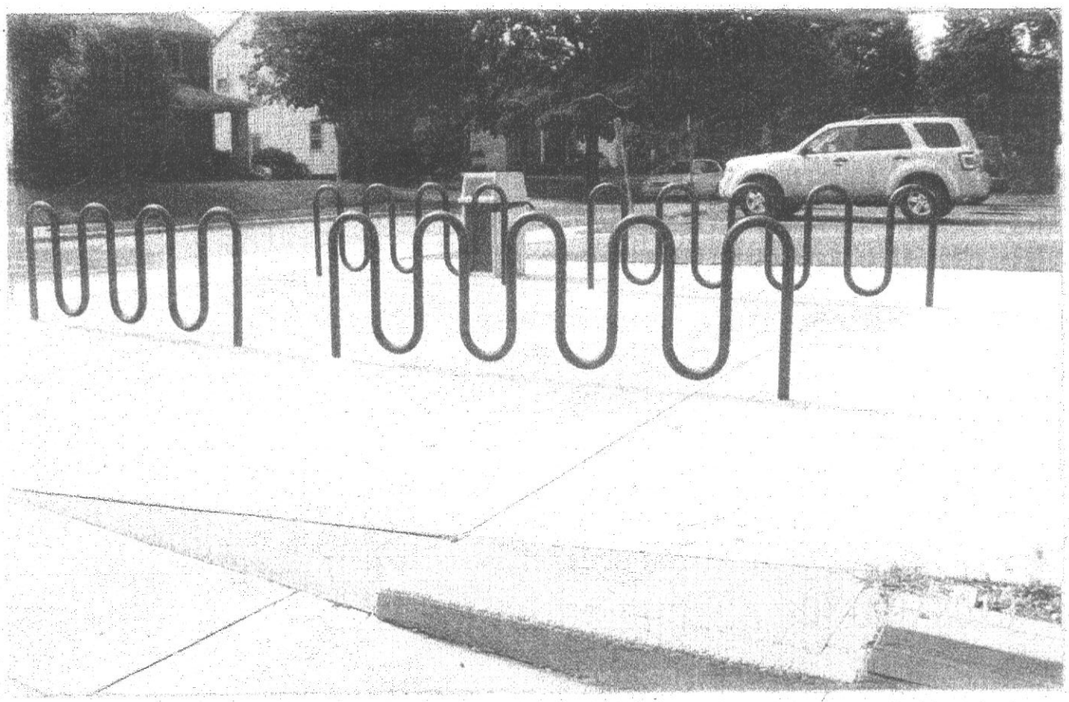

SAMPLE BIKE RACK INSTALLATION

FRONT YARD DETAIL PHOTO

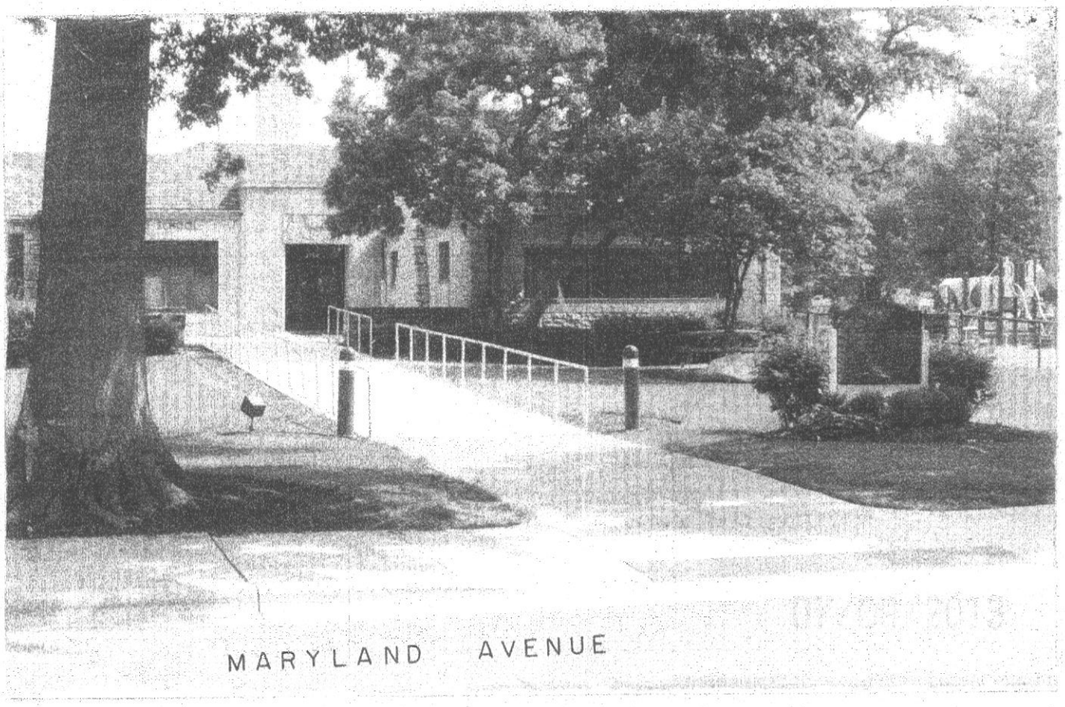

FRONT YARD & MAIN ENTRY PHOTO

ATLAS BLUEPRINT N134113

INNOVATION. **Huntco SITE FURNISHINGS** TRADITION.

The BR Series Bike Rack

BR3, BR5, BR7

Model numbers indicate maximum bike capacity.

Each unit is constructed of 2.375"(6.0 cm)O.D. 2"(5.0 cm)I.D. x 0.154"(.39 cm) wall ASTM *schedule 40* steel pipe.

All BR Series racks are 36"(91.4 cm) or an optional 42"(106.7 cm) high.

- Mounting Options (see detail)
  - Flange Mount
  - Free-Standing
  - In-Ground
- Choice of three finishes:
  - Hot Dipped Galvanized
  - Powder Coating (weather resistant Polyester TGIC, 6-8 mils thick)
  - Thermoplastic Coating (10-12 mils thick) in red, black, green, blue, gray, white, yellow and brown.

MOUNTING OPTIONS

FLANGE MOUNT

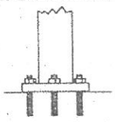

4"x1/2" anchor bolts (not provided)
SIDE VIEW

IN-GROUND MOUNT

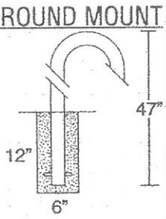

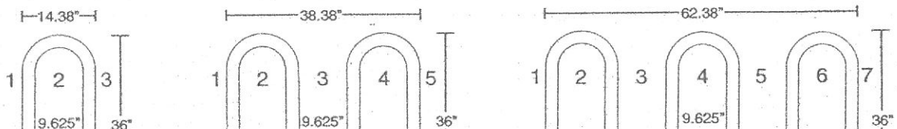

BR3 35 lbs. **BR5** 60 lbs. **BR7** 80 lbs.

Call HUNTCO at **1.800.547.5909** or **503.224.8700** Fax HUNTCO at **503.274.2055**

BIKE RACK DETAILS

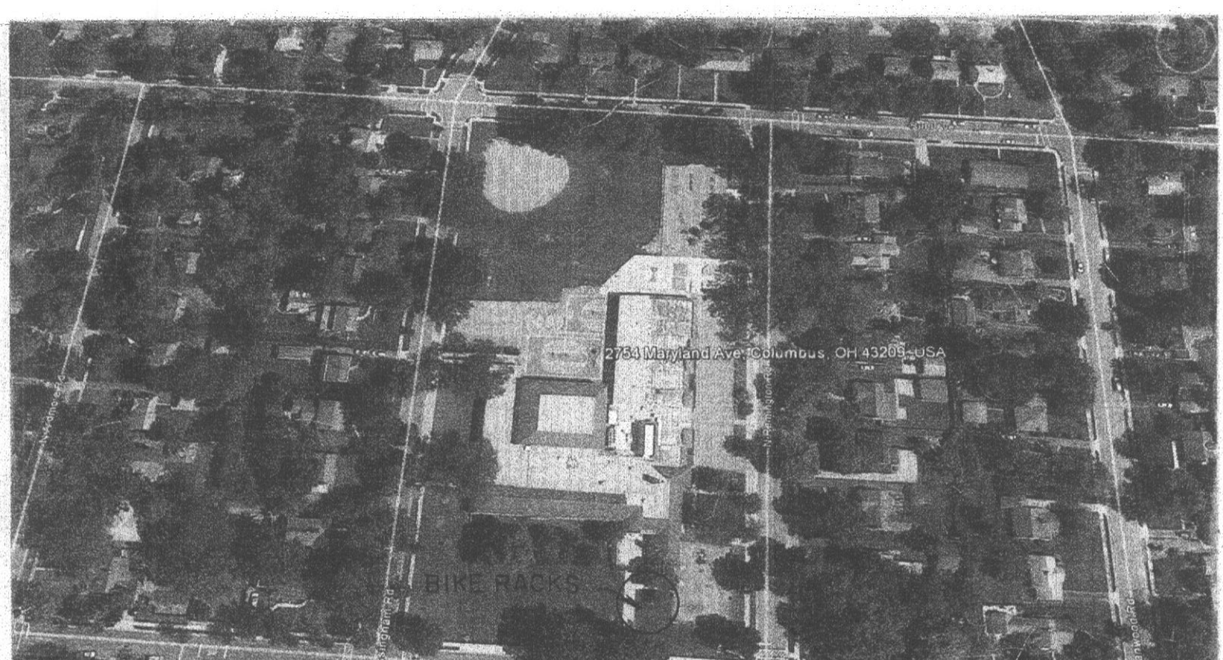

MARYLAND ELEMENTARY SCHOOL AERIAL PHOTO & LOCATION MAP

North

E 3

SHEET Nº: 3

REVISIONS	
MARK	DATE

Bexley City Schools
Maryland Elementary School

BRIAN ZINGELMANN — ARCHITECT
261 GARDEN ROAD COLUMBUS, OHIO 43214

STATE REGISTERED ZIN