PETE FOSTER

Residential Design LLC

Thompson Residence

Powell Avenue
Bexley, Ohio
April 18, 2014

NORTH ELEVATION
1/4"=1'-0"

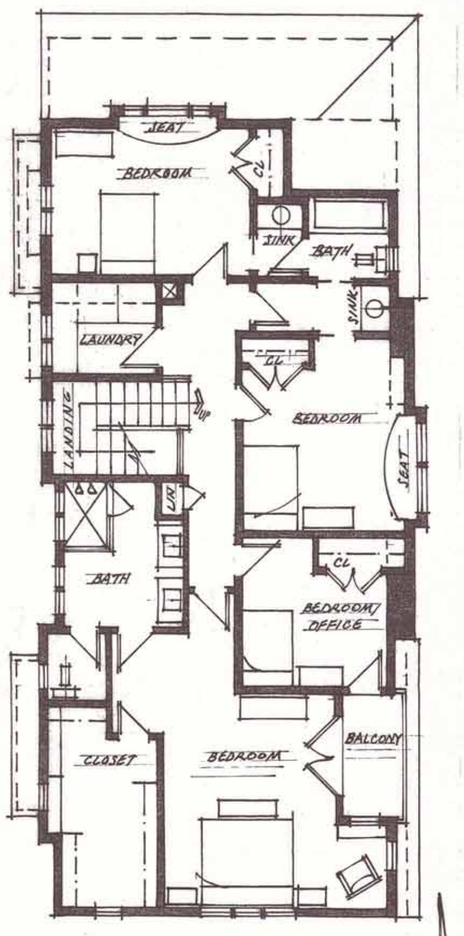

SECOND FLOOR
1/8"=1'-0"

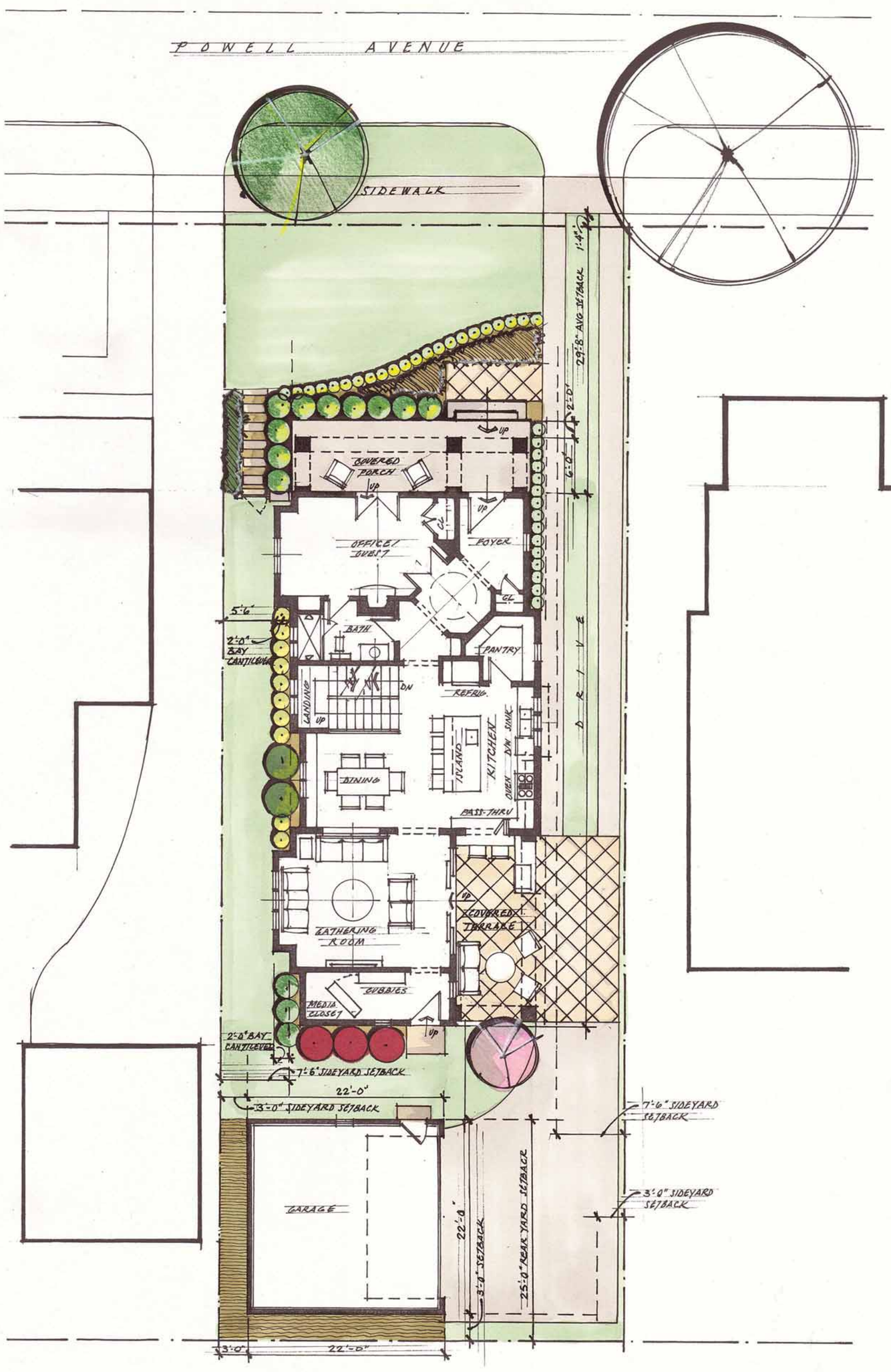

SITE FIRST FLOOR
1/8"=1'-0"