PETE FOSTER

Residential Design

Perce Residence
170 Ashbourne Road
Bexley, Ohio
October 14, 2013,

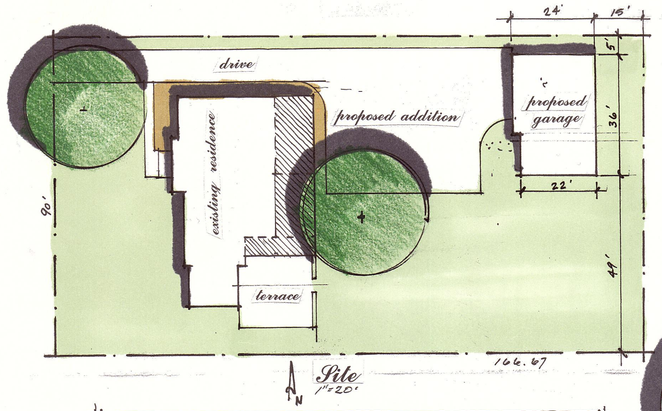

Site
1"=20'

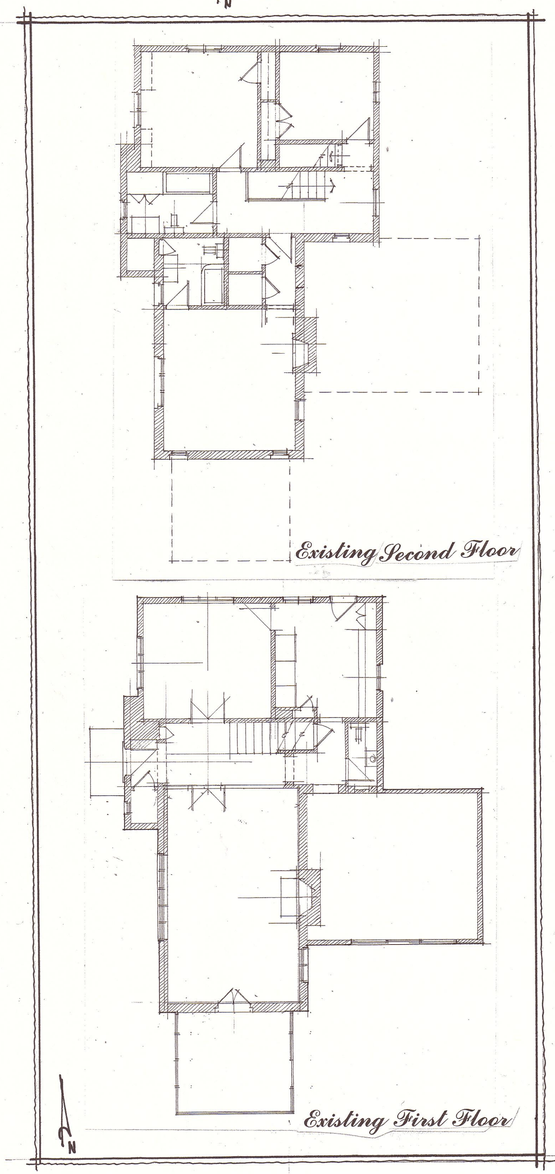

Existing Second Floor

Existing First Floor

First Floor
1/4"=1'-0"

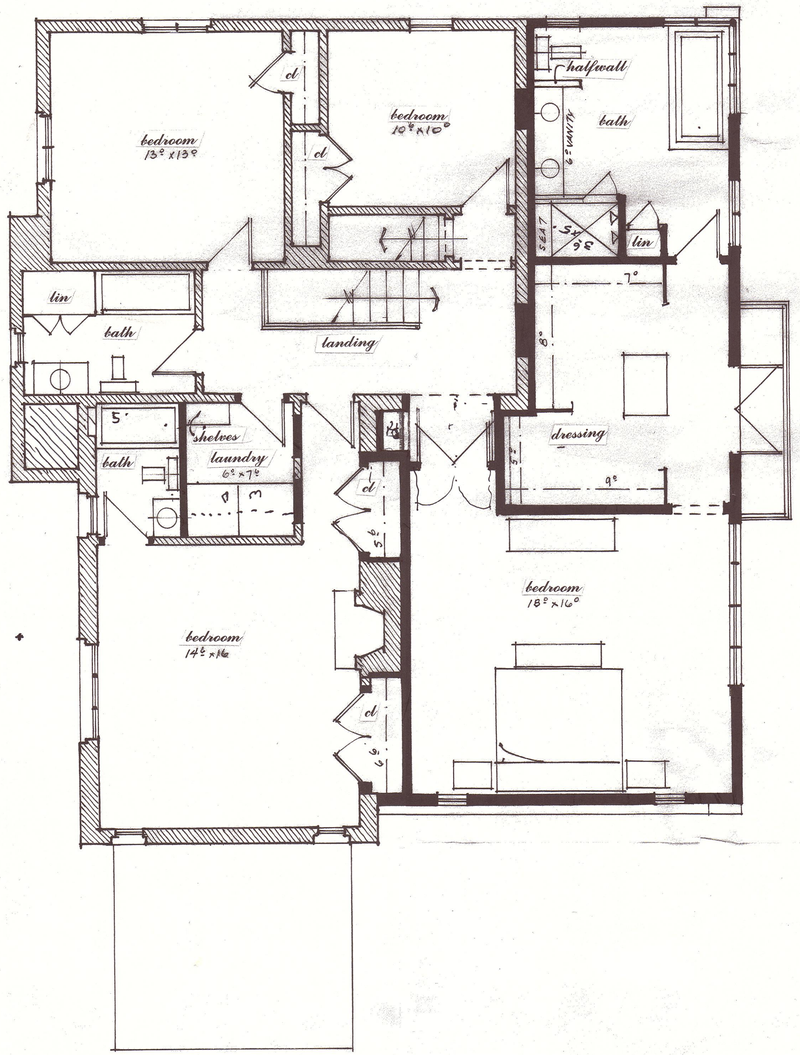

Second Floor