

Kennedy Center Opera House/Washington National Opera Orchestra
Principal Horn Audition
Repertoire List

SOLOS (not included in packet)

Choice of:

Mozart Horn Concerto No. 2 in E-flat major, K. 417 – Movement 1

Mozart Horn Concerto No. 4 in E-flat major, K. 495 – Movement 1

Strauss Horn Concerto No.1, Op.11 – Movement 1

Strauss Horn Concerto No.2, TrV 283 – Movement 1

EXCERPTS Horn I unless otherwise indicated.

Candidates shall observe all bars of rest as printed in the material provided.

Bellini *I Capuleti e i Montecchi* Act 1 No. 4, “Eccomi in lieta vesta . . . Oh quante volte” pick-up to bar 6 through bar 18

Britten: *Billy Budd*

EXCERPT A Act II [59-63]

EXCERPT B Act II [87-88]

Mozart: *Così fan tutte*

EXCERPT A Act II No. 25 [21-33]

EXCERPT B Act II No. 25 [76-78]

EXCERPT C Act II No. 25 [116-117]

Prokofiev: *Romeo and Juliet* (complete ballet)

EXCERPT A Act II No. 29 “Juliet at Friar Laurence’s”

EXCERPT B Act III No. 43 Interlude

EXCERPT C Act III No. 51 “Juliet’s Funeral” [350] – [353]

****PROKOFIEV EXCERPTS NOT AVAILABLE ONLINE***

Puccini *Tosca* Act III m. 1 through 3 after [1]

Ravel Piano Concerto in G major Mvt I [25] through 1 measure after [26]

Ravel *Daphnis et Chloé* (complete ballet)

EXCERPT A Introduction 6 after [1] through [2]

EXCERPT B Introduction [43] (3 measures)

EXCERPT C Introduction [44] (3 measures)

EXCERPT D Introduction [48] (3 measures)

Rossini *Il barbiere di Siviglia*

EXCERPT A Overture m. 9 through m. 11

EXCERPT B Overture m. 103 through m. 111

Shostakovich Symphony No. 5 in D minor

EXCERPT A Mvt I 3 after [17] through [21]

EXCERPT B Mvt 1 3 after [39] through 2 after [41]

****SHOSTAKOVICH EXCERPTS NOT AVAILABLE ONLINE****

Strauss *Ein Heldenleben* m. 1 through 5 after [1]

Strauss *Der Rosenkavalier* m. 1 through [1]

Strauss *Salome* Dance 9 before [Q] through [V]

Strauss *Till Eulenspiegel*

EXCERPT A m. 6 to [1]

EXCERPT B [35] through 4 before [38]

Stravinsky *L'oiseau de feu* (1919 Suite) Infernal Dance (complete) and first 8 bars of Finale

Verdi *Otello*

EXCERPT A Act I 14 after [OO] for 11 bars

EXCERPT B Act II 3 bars before [F] through downbeat of 2 bars after [F]

Wagner *Siegfried* Act II Offstage Call

Wagner *Götterdämmerung*

EXCERPT A Short Call (Prelude: 8 bars after [30] for 19 bars)

EXCERPT B Act II 18 m. after [7] through [8]

Wagner *Lohengrin* Act III m. 1 through 2 after [3]

Wagner *Meistersinger* Act II Scene 6: pick-up to 27 bars before end of scene through bar 1 of Scene 7

Wagner *Das Rheingold* m. 36 through 59

Bellini

I Capuleti e i Montecchi

Act I

No. 4 "Eccomi in lieta veta . . . Oh quante volte"

pick-up to bar 6 through bar 18

IN FA

Andante Maestoso e sostenuto

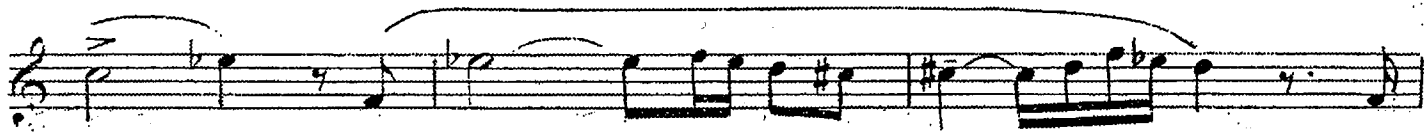

Mozart

Così fan tutte, Act II, No. 25

Excerpt A bars 21-33

in E Adagio

21

29

Excerpt B bars 76-78

in E Allegro moderato

76

p

Excerpt C bars 116-117

Allegro moderato

in E Cor. II.

116

p

Puccini

Tosca

Act III

beginning through 3 bars after [1]

AND^{te} SOSTENUTO

In MI *Soli*

ff

Ravel

Daphnis et Chloé (complete ballet),
Introduction

Excerpt A 6 bars after [1] through [2]

in F *Lent*
Solo

pp très expressif

2

Excerpt B [43] for three bars

Assez lent.
ouvert
1^o Solo

43

p.

Excerpt C [44] for three bars

44 *an Mouv!*

p.

Excerpt D [48] for three bars

1^o Solo
1^{er} Mouv!

p.

Rossini *Il barbiere di Siviglia, Overture*

Excerpt A bar 9 through bar 11

in E

AND.^{te} S^{to}. S^{to}.^{to}
Solo
p

Excerpt B bar 103 through bar 111

in G
Solo
p

106
mf

Strauss *Ein Heldenleben*
Beginning through 5 bars after [1]

in F.
Lebhaft bewegt.

Strauss *Der Rosenkavalier*
Beginning through [1]

Einleitung.
Stürmisch bewegt.
Con moto agitato.

(in E.)

f

1 *agitato. ff*

Strauss

Salome

Dance

9 bars before [Q] through [V]

in E. *espr.*
3/4 *p*

wieder erstes Zeitmass (ziemlich langsam)

più espress.

allmählich etwas fließender

ritard.

accelerando

viel bewegter

(weich)

espr.

wieder etwas
mässiger.

Strauss

Till Eulenspiegel

Excerpt A bar 6 to [1]

in F

Gemächlich. *p* *allmählich lebhafter*

Volles Zeitmass. (sehr lebhaft)

cresc. *mf* *cresc.* *ff*

Excerpt B [35] through 4 before [38]

in F

35 *ff* *cresc.* *f* *f* *ffp*

cresc. *f* *ff* *mf* *cresc.*

36 *ff* *fff* *ff* *f*

cresc. *ff* *1* *immer* *3*

37 *ausgelassener und lebhafter* *ff*

ff

fff

Stravinsky *L'Oiseau de feu* (1919 Suite)
Infernal Dance (complete) and first 8 bars of Finale

in F $\text{♩} = 168$

5 2 1 2 3

sfff mf sfff mf

sfff mf 2

Stravinsky *L'Oiseau de feu* (1919 Suite)
Infernal Dance (continued)

Stravinsky *L'Oiseau de feu* (1919 Suite)
Infernal Dance (continued)

19 *mp* — *sf* *sf*

20 *sim.*

21 *sfff* *p subito* 6

22 *mf* *f* *Soli*

23 2 24 25 *ff*

26 1 1(-12) 2 3 4 5 6 *p*

27 7 8 9 10 11 12 *accel. poco a poco* *sff*

28 *sff*

29 *Più mosso (d.)* *sff*

30 *sempre simile* *sff*

31 *più sf* *sempre ff* *o = o*

32

Stravinsky *L'Oiseau de feu* (1919 Suite)
Infernal Dance (continued) and Finale

Verdi

Otello

Excerpt A

Act I, 14 bars after [OO] for 11 bars

in E
ff
tronca
Ab
tronca

Excerpt B

Act II, 3 bars before [F] through downbeat of 2 bars after [F]

in E
ff
si desta!
stacc.
F
ff

Wagner *Siegfried*

Act II Offstage Call, 6 bars after [53] through 11 bars before [55]

Moderato.

f Corno Solo in F sul teatro. *molto f e lungo tenuto* *p dolce stacc.* *p*

cresc. *accel.* *Moderato.* *f dim.* *p* *p dolce* *p*

p *poco cresc.* *f dim.* *p* *pp* (not stopped)

Allegro e sempre più animato.

p *cresc.* *sempre più f*

molto vivace *ff* *ff*

ff *p* *cresc.* (54)

ff

Wagner *Götterdämmerung*

Excerpt A Prelude, 8 bars after [30] for 19 bars

in F.
Vivace.
f (sulla scena)

Allegro (♩ = ♩)

Excerpt B Act II, 18 bars after [7] to [8]

in F.
p senza Sord.

SCENE. II

in F.

più f *f*

Wagner
Act III

Lohengrin
beginning through 2 bars after [3]

in G.
EINLEITUNG.
Sehr lebhaft.

in E.
in G. *in E.* *in D.*
1 2 3
ff ff ff ff ff
A A

Wagner
Act II

Die Meistersinger
Scene 6, pick-up to 27 bars before end of scene through
bar 1 of Scene 7

in G

p poco f

in F.
Più mosso.

ff

Wagner *Das Rheingold*

Bar 36 through bar 59

in Es

38

45

57

p

sempre p