



Camp Fee: \$5.00 per day per child

REGISTRATION:

Camper's Name _____

Address _____

Phone _____ Age _____

Amount Paid _____ Gender: M / F

PARENT CONTRACT

I hereby agree to enroll my child in the Faith Hollow Lake Christian Day Camp program.

I believe my child can enter into the activities listed in the Camp Schedule, and I delegate all responsibility for my child's care and control to the authorized staff of the camp during the hours I leave my child with them. However, if a problem exists which cannot be resolved, I understand the camp has the right to dismiss my child.

I will not hold the camp, the church, or the staff liable for any accident or injury to my child on the way to or from camp, or during the hours I leave my child in their care.

I have read the Parent Contract and agree to abide by what has been stated herein.

Signed _____ Parent/Guardian
Date _____

I give permission for my child's picture, voice or likeness to be used in future Faith Hollow Lake Christian Youth Camp advertising materials such as printed brochures, promotional videos, and website.

Signed _____

Camp Schedule

- 8:30: Arrive at camp
- 8:30-9:00: Registration and Breakfast
- 9:00-9:30: Flag, Devotion/Prayer, Rules
- 9:30-10:15: Bible Lesson ages 6-9
- 9:30-10:30: Game Time ages 10-15
- 10:15-10:30: Free Time ages 6-9
- 10:30-11:15: Bible Lesson ages 10-15
- 10:30-11:30: Game Time ages 6-9
- 11:15-11:30: Free Time ages 10-15
- 11:30-12:30: Lunch
- 12:30-12:45: Girls Change into Swimsuits
- 12:30-12:45: Boys Free Time
- 12:45-1:30: Girls Water Games
- 12:45-1:30: Boys Craft Time
- 1:30-2:30: Girls Swim Time
- 1:30-1:45: Boys Change into Swimsuits
- 1:45-2:30: Boys Water Games
- 2:30-2:45: Girls Changing
- 2:30-3:30: Boys Swim Time
- 2:45-3:30: Girls Craft Time
- 3:30-4:00: Girls Snacks/Free Time
- 3:30-4:00: Boys Changing/Snacks
- 4:00-5:00: Music & Council Time
- Talent Show Friday
- 5:00: Dismissed

**Faith Hollow Lake
Christian Youth Camp**

Day Camp July 6-10, 2015

Ages: 6-15 Time: 8:30-5:00

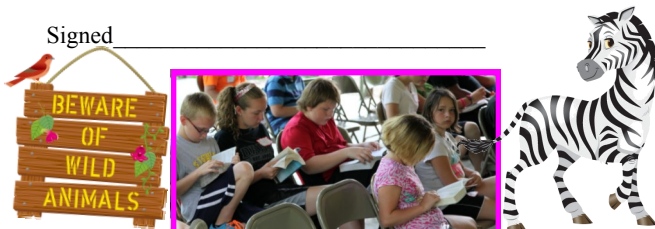



From Pea Ridge: Take Hwy 265 which turns into Hwy KK when you get to the Missouri State Line, turn right on to Fletcher Ridge Rd, go 3.7 miles, turn left at Camp sign and veer left down the road to the campground.

From Washburn: Take Hwy 90 to Hwy NN, follow Hwy NN to Farm Road 2272; turn right, go 1/2 mile and turn right at Camp sign and veer left down the road to the campground.



For more information contact:
 Rick and Connie Carter
 1140 Farm Road 2272
 Washburn, Missouri 65772
 417-341-8300
 www.FaithHollowLake.com
 e-mail: FaithHollowLake@gmail.com
 www.facebook.com/faithhollowlake



- *No short shorts
- *Shoes worn at all times
- *Tennis Shoes for game time
- *No halter, crop or see through tops
- *T-Shirts worn over 2 piece swimsuits
- *Flip Flops permitted only during swim time
- *No worldly advertising (beer, cigarettes, rock groups, etc.)

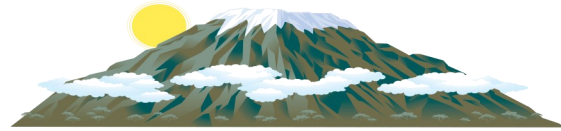

Things to Bring
 Your Bible, A Towel, Swimsuit, Life Jacket
 Mark Items with child's name; Clothing, Towels, Swim Toys, etc.

Things not to Bring
 MP3 player, Cell phones
 Electronic Games
 Knives/Guns/Weapons
 Radio or CD player

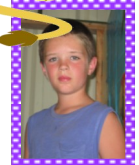

MEDICAL FORM

Does your child take any medications?
 Yes / No
 If so please give to Camp Director with instructions.

List any medicines/food/insects your child is allergic to. _____

In case of an emergency please contact me
 Parent/Guardian _____
 Phone # _____

If I can not be reached please contact
 Name _____ phone # _____
 Name _____ phone # _____

Family Doctor _____
 Phone # _____

Hospital _____
 Phone # _____

Should my child need emergency treatment and neither I nor my contacts can be reached I hereby authorize any member of Faith Hollow Lake Youth Camp to call an authorized doctor or hospital to administer medical aid and treatment for my child at any time they believe an emergency exists. This includes all treatment such as medications, hypodermic injections, etc.

Signature _____

