

N is for Nolana and Nycandra

duo sonata for improvising & co-authoring
'rhythm section' or continuo instrumentalists

Ben Leeds Carson 2010

N is for NOLANA and NYCANDRA

Ben Leeds Carson 2010

The sections below can be played in any order, and with the omission of one or more melodic notes.

The included text may be spoken unintelligibly, and softly, or it may be merely thought.

At least one section marked “Nycandra” and another marked “Nolana” must be played.

Each iteration of the work should consist of co-authoring musicians who reshape the work in the context of the performance.

The premier of the current version was the product of co-authorship with guitarist Johnny Montgomery Carson.

Riff

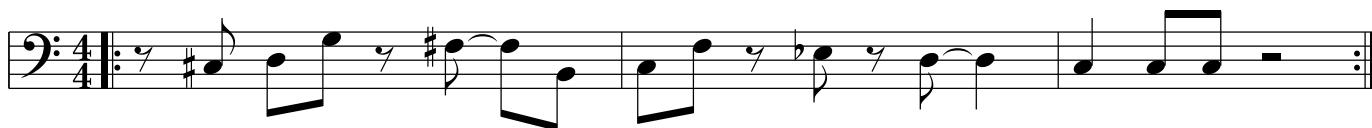

Nycandra 1

Nycandra 2

12

Chord progression: G⁷ sus 4, F^{Δ7}, F^{7b5} F⁴⁻³/E^b

16

Chord progression: A^{b-}, B^{b7} sus 4

20

Chord progression: C^{#o} C^{7b5} - /B, B^{b7} sus 4, F^{Δ7b5}

24

Chord progression: E⁻⁷ sus 4, D⁷ sus 4, A⁻⁷ sus 4, A^{bΔ7b5}

Two nights near seaside, you know,
Really, they are pretending that I am still
lingering on the verge of adulthood—
treating me as though I
am, how shall I say it? young?—but still these
little gatherings are quite the
same—they have a consistency.

Very much the same as when, upon returning to the old house, I could expect to
have all the nostalgic toys and games in my room,
all the hikes and the chores pre-planned in my
absence, all my old high-school lunch nemeses (having been
given whatever good news may occasionally have been inferred
from my rare phone calls), readied at once to nod, as we do.

(They surely would not resent anything anymore.)

I could enjoy warm relationships with neighbors of my
past, without worrying much about what they would become
in any sort of future.

Nolana 1

28

And by “just exactly what you want,” what do I mean? I mean you don’t want anything else.

Napete 1

Well even now, that's how things are, always, at the coast: cousins and cousins' friends just get lined right up in to greet me at appropriate times and in appropriate places.

Alonso

Who is this boy, who never had to ask what was coming up next?

Who saw faces lit up, and enjoyed them,
without having to remember them with any individual dignity?
Choir directors and math-team coaches appeared now out of nowhere,
smiling 20 years on crossing paths with us
at payday loan centers and perhaps
around behind the old mill, where there are
picnic tables, and an obstacle course.

Nolana 2

Napete 2

84

88

92

96

100

104

108

112

