

# Annual Report 2017



# Board of Directors

## NSC EXECUTIVE COMMITTEE:

President:	Timothy Dooling
Vice President:	Arthur Fair III
Clerk:	Donna Casey
Treasurer:	Kevin Chandley

## DIRECTORS:

Jackie Waters Adams	Richard Gill
Wade Blackman	Carol Gloff
Bob Brack	Paul Joseph
Michael Carr	Andrew Meyer
Edward Fassino	Patrick Moynihan
Tobe Gerard	David Zaltas

EMERITUS: Violetta Tutuny

EXECUTIVE DIRECTOR: Greg Tutuny

## ADVISORS:

Christine Cameron	Jessica Robinson
Christine Cliver	Maura Rodino
Alyssa Little	Pat Scurlock
Nicci Meadows	Heidi Sullivan
Kelly McPherson-Todd	Jeanette Szretter
John Moran	Matt Traiger



*Lilian and Edward Fassino*

**NSC** dedicates this year's annual report to Edward and Lilian Fassino and their family. Edward and Lilian Fassino have supported NSC for several years, beginning when Lilian visited NSC and mentioned she would like to help struggling neighbors with home heating fuel during the cold winter months. Since her first visit to NSC, Ed and Lilian continued to donate personal resources and presented NSC with annual grant awards from the Fassino Foundation (established, 1993) to help struggling Natick neighbors meet basic needs.

This past December, the Fassino's announced they were dissolving their family foundation and were interested in doing "something special for Natick" with the remaining funds. After much collaboration and thought, NSC's *Home Sustainability* program was established to address an ongoing increase in homelessness in Natick. The gift also allows NSC to establish a sustainability fund to ensure NSC serves future generations of Natick families.

We are forever grateful to the Fassino family for their continued generosity and passionate support of our neighbors, friends and the greater Natick community.



Dear Friends,

Thank you for making this another remarkable year for Natick Service Council (NSC). We continue to make a strong impact throughout our community by connecting neighbors who need help with those who want to lend a helping hand.

Whether it's a community group holding a food drive, a child donating their birthday gifts, or a local business sponsoring a fundraising event, the helping hands all around us make NSC an important and vital community resource. Our dedicated staff and volunteers have also done an incredible job of strengthening and expanding our programs and growing our outreach initiatives throughout the community.

Some highlights over the past year include:

- Thanks to our partnership with Lovin' Spoonfuls, we increased the amount of food offered to clients - from 100,000 pounds to more than 200,000 pounds annually.
- Introduced a new Smart Nutrition and Health Exercise program for kids designed to improve adolescent health through proper nutrition, exercise, and nutritional education/intervention.
- Initiated a capital project to expand and redesign our food pantry, increase client access to nutritious foods, and expand our parking lot.
- Thanks to a generous gift from the Fassino Foundation, we developed a new *Home Sustainability* program designed to prevent homelessness among our most vulnerable Natick residents and families.

We continue to admire our supporters who donate their time, talents and resources to support our mission and carry on our long-standing tradition of *Neighbors Helping Neighbors*.

With sincere gratitude, we thank you for providing *helping hands* and making our community a better place to live.

Sincerely,

Timothy Dooling  
NSC Board President

Greg Tutuny  
Executive Director



The helping hands at NSC are making a difference for many Natick residents, including Fay and her family. Fay is a married woman with two young children who recently immigrated to the US to create a better life for their family. Despite being highly educated, she and her husband weren't able to find jobs in their industry and they ended up in lower skilled jobs making minimum wage. The family was struggling with food security, paying their bills, and needed information about how to access community resources. Within the walls of the NSC, the family began to use the food pantry and our daily food rescue program, was given gently used clothing for the whole family, and began meeting with career counselors at the NSC's Brack Center to advance their employment. Fay's case manager worked with the family to also access community resources such as WIC, fuel assistance, ESL classes and opportunities and programs that Natick offers families with young children. While Fay reports it has been a huge adjustment getting used to life in the U.S., they are extremely thankful that NSC has started them on a path to realizing their dreams.

# A year of impact made possible by helping hands!

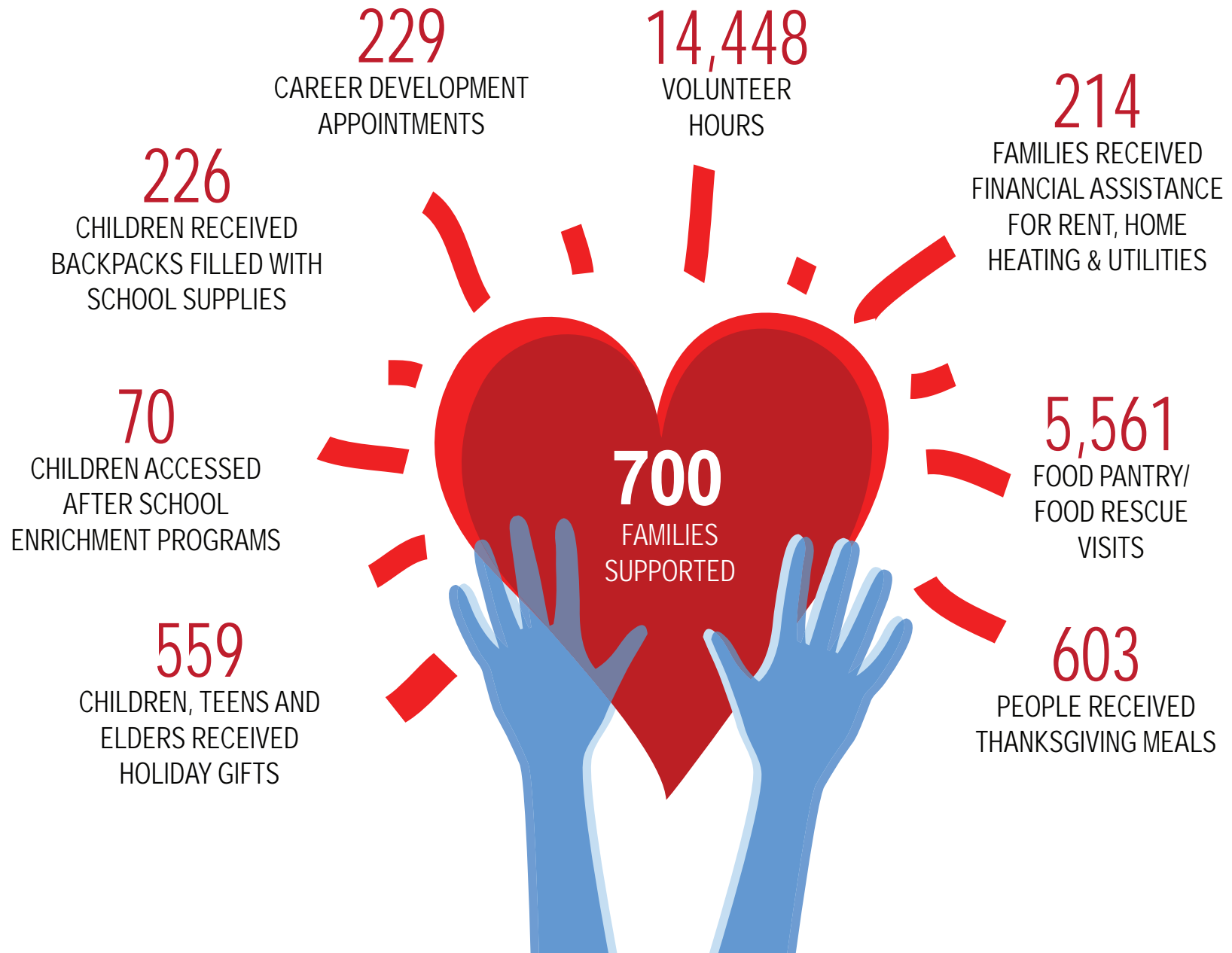

# What We Do

NSC works hand in hand with the community to improve the quality of life for Natick residents. We provide a broad range of human and social programs to our clients.

## Case Management

Case Managers help clients access services provided directly through NSC or they advocate on their client's behalf throughout the MetroWest Community. Case Managers assess each individual's situation and recommend our services based on their needs.

## Emergency Financial Assistance

Financial assistance is available for those in temporary crisis who need a helping hand to get back on their feet. Last year, 214 families received emergency financial assistance for rent, home heating fuel, utilities and child related expenses such as tutoring and after school programs.

## Holiday Programs

This program is a wonderful example of neighbors helping neighbors. Because of our volunteers and donors who purchased gifts and helped us assemble holiday gift baskets, Thanksgiving meals, and Easter baskets, we were able to give many children, teens and elders an extra reason to smile over the holidays.

## Substance Awareness Program

In partnership with Natick Public Schools, Natick Together for Youth and Natick Police, this program provides the necessary knowledge and skills to help kids make healthy decisions as they move through adolescence into adulthood.

## Heart Healthy Food Pantry

Our Vi Tutuny Heart Healthy Food Pantry continues to be our most utilized program and serves 70% of our clients. Because it is a choice pantry, clients can shop for foods they prefer and are provided with up to two weeks of nutritious foods and personal care items, including fresh fruits, vegetables, low fat dairy products and lean meats. We are able to staff the food pantry because of our wonderful volunteers – over 150 of them – who facilitated 2,180 client visits to the pantry this past year. Over the past year, we doubled the amount of food given out to clients, mainly because of our partnership with Lovin' Spoonfuls, an organization that rescues food and brings it to local pantries. There were 3,381 visits to our food rescue area this past year.

## Joan H. Brack Career Center

The Brack Center has been a valuable resource to our clients by providing individual and group career counseling to those looking to gain employment, switch careers or sharpen their skills. Now in its fifth year, over 200 clients have taken advantage of resume development, career counseling, one-on-one computer training, mock interviews, LinkedIn workshops and online application assistance.

## Harriet's Closet

This program is named after one of our most dedicated volunteers, Harriet Kane, who volunteers at our front desk 2 days a week. Harriet's Closet provides gently used seasonal clothing, footwear and accessories to our clients and their families.

# Community Outreach and Volunteers

We are fortunate to have so many caring people and organizations that support us. Natick Service Council regularly partners with individuals, groups and businesses to help us help our neighbors.



**Volunteers:** Our volunteers are the heart of NSC and are essential to our success. Over 600 volunteers logged over 14,000 hours this year to help support their neighbors and help NSC fulfil its mission.



## Achieve Program:

NSC is proud of our continued partnership with Natick High's Achieve Program. Young adults with cognitive disabilities develop lifelong skills and strategies while volunteering and supporting their community.



## The Natick Comets:

The Natick Comets have been a wonderful partner this year. Many thanks to the players and parents who dedicated time to help sort through and process donated food in our pantry.



## Marathon: Going the distance for NSC!

Congratulations to Caroline Goldman, Melissa Stephens, Sophanny McArdle and Paul Joseph for completing the 2017 Boston Marathon as part of Team NSC. Thanks to their commitment and support, over \$17,000 was raised to support our vital programs and services.

We would like to thank all of the helping hands that supported NSC this year. From local schools and organizations hosting fundraisers to those who volunteer every week, we are sincerely grateful to the people who contribute their time and expertise to help NSC succeed.

# Financial Report

As a private, non-profit charitable organization, NSC does not receive any government aid. We rely solely on the generosity of the Natick community, including local residents, businesses, religious and civic organizations, and foundations.

The Natick community provided another amazing year of support. We are sincerely grateful for the community's financial support and in-kind goods and services donated to help us achieve our mission and support our neighbors.

**FISCAL 2017 REVENUES: \$1,370,702**

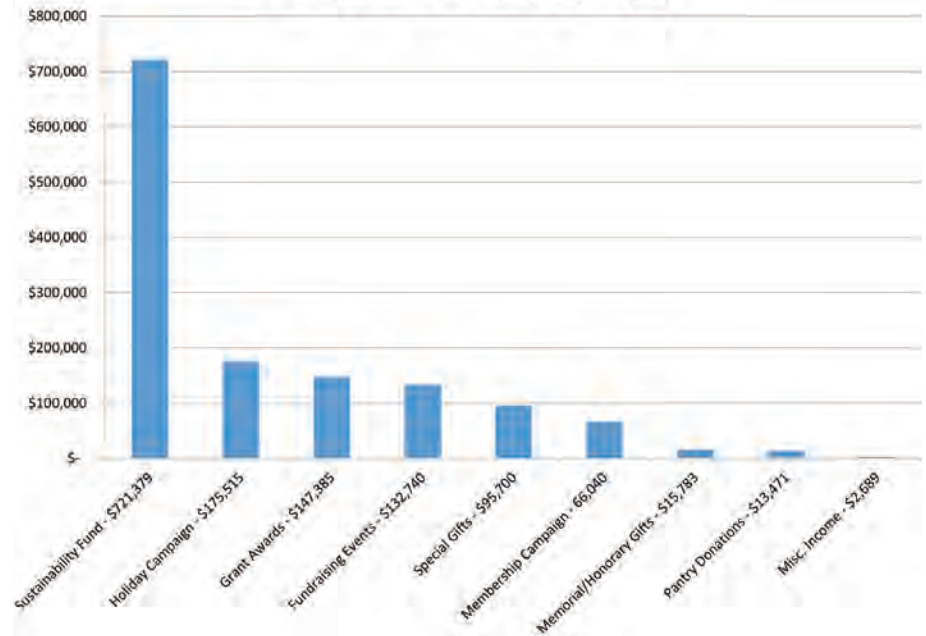

**Sources of Income - \$1,370,702**

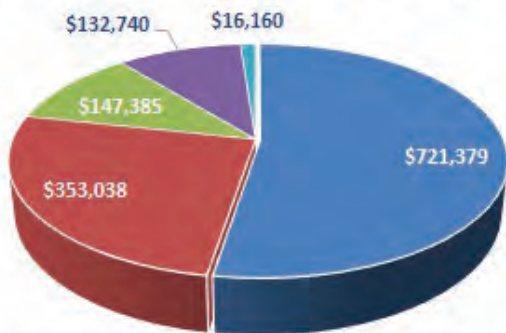

- Sustainability Fund - \$721,379
- Individuals - \$353,038
- Grants Awards - \$147,385
- Fundraising Events - \$132,740
- Other - \$16,160

**Total Organizational Output: \$2,119,959**

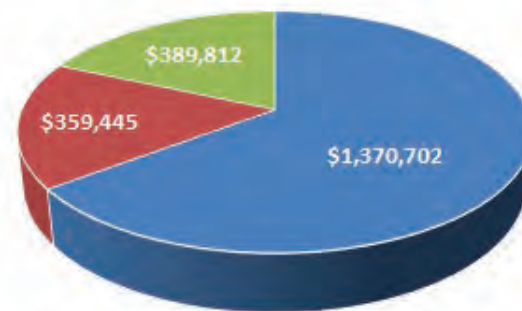

- Revenues - \$1,370,702
- In-Kind Goods - \$359,445
- In-Kind Services - \$389,812

# Our Generous Donors

We are sincerely grateful to all of our supporters for giving our neighbors a helping hand.

## Maria Hayes Legacy Society (Lifetime donations \$50,000+)

Bob Brack	Edward and Lillian Fassino	Mabardy Family Trust
The Joan H. Brack Charitable Foundation	The Fassino Foundation	MetroWest Health Foundation
Boston Scientific Corporation	Fair & Yeager Insurance	Middlesex Savings Bank
Brigham-Gill Chrysler Jeep Dodge Ram	Foundation for MetroWest	Charitable Foundation
Christine Cameron	Highland Street Foundation	MutualOne Bank
	Joan "Penny" Holmes	Jack and Carol O'Neil
	The Leon Lowenstein Foundation, Inc.	

## President's Circle (\$20,000+ annually)

Cummings Foundation	John and Carol O'Neil	OneWorld Boston, Inc/ Cummings Foundation
John and Barbara Joseph		

## Leadership Society (\$10,000—\$19,999 annually)

Anonymous	Hopkinton CC Charitable Foundation	MutualOne Bank
Brigham-Gill Chrysler Jeep Dodge Ram	Joy in Childhood Foundation/ Dunkin Donuts	MutualOne Charitable Foundation
Fassino Foundation		
Foundation For MetroWest	MetroWest Health Foundation	

## Investor's Society (\$5,000—\$9,999 annually)

Robert Brack	Liberty Mutual	The 200 Foundation Inc.
Christine Cameron	Richard and Natalie Lozoski	The Mills At Natick Corporation
Joseph Everett	Robert and Kathleen Muleski	TJX Companies, Inc.
Highland Street Foundation	Susan Shea and Donald Lupfer	
Jesamondo Salon & Spa	Cecilia Stone	

## Benefactors (\$1,000—\$4,999 annually)

AFDA Bingo	Lawrence Dick and Lucia Frenkel	Natick Men's Softball Association Inc.
Kristine and John Van Amsterdam	Fresh City	Needham Bank
Lori Andrews	John and Kris Gaziano	New England Waterproofing, Inc.
John and Kathryn Armstrong	Carol Gloff	John and Janet O'Reilly
Victoria Baron	Sam and Caroline Goldman	Our Family Foundation
Wade Blackman	Marjorie Gove	Palmer
Bob's Discount Furniture	Grant Bennet-Alder and Ellen Harwood	David and Shirley Parish
Brunos Barbershop & Hair Styling	Herbert & Esther Atkinson Fund	Richard and Denise Pearson
Adam and Cathleen Bubonovich	Howard and Elizabeth Hildreth	Sheila Pirrota
Peter and Janice Burke	Joan Money Holmes	R.P.J. Associates, Inc.
Dorie Cameron	Joan Penny Holmes	Martin and Christine Raffol
Michael and Adrienne Canning	John Everett & Sons Funeral Home	Mark and Joanne Reynolds
Suzanne Carr	Edward and Mary Hudson	Walter Rich
Jerry and Donna Casey	Robert Allen and Shirley Hui	Roche Brothers
Coach & Carriage Auto Body, Inc.	Richard and Nancy Jennett	Jeffrey and Kathleen Rodman
Peter Delli Colli	Joseph Perini Memorial Foundation	Rotary Club Of Natick, Inc.
Sue Copeland	Robert King	Saint Vincent De Paul Society
Linc and Lois Cornell	Robert and Pamela Koskovich	Frank and Barbara Sanchez
Sidney and Egil Croff	Reginald and Karen Leese	Catherine Schellenberg
Richard Cryan	Kevin and Laura Lilly	James and Barbara Singer
Jeremy and Sherrie Delinsky	Macy's Foundation	Sons Of AmVets Post 79
Ken and Senier, Laura DelPapa	Francis C Manganaro	South Middlesex Opportunity Council, Inc.
Direct Associates, LLC	Kevin and Heather Marden	David and Maura Spellman
Edwards Church	Mathworks - Natick Quality Engineering Team	St. Paul's Episcopal Church
Kathleen Elkins	John and Sally McCoubrey	Strivers Running Club For Girls Inc.
Engineered Solutions, Inc.	MetroWest Hunger Relief Fund	Mark and Heidi Sullivan
Barry Essig and Diane Opelt-Essig	Microsoft	The Bridge Metrowest
Fair & Yeager Insurance Agency, Inc.	Middlesex Savings Bank	The Greater Boston Food Bank
Joseph and Hillary Ferrazzi	Michael and Amy Mistrot	The Middlesex Savings Charitable Foundation
First Congregational Church	John Moran	Tilly & Salvy's Bacon Street Farm
John Fisher	Ellis V. and Barbara Morris	Steve and Meredith Wesolowski
James and Anne Fitzgerald	Patrick and Katherine Moynihan	Peter Winkelman
Frank and Charlene Foss	Music For Food	David Zaltas
David Margil and Jodi Freedman	Music Go Round	



## Gold Members (\$500–\$999 annually)

Mary Arena  
Stephanie B. Barber  
Mark Beyerly  
Boston Solar Company  
Brilliant Lighting, Inc.  
Jacqueline and William Brodnitzki  
Philip Burt  
Dennis Callahan  
Kevin and Ann Callahan  
Kevin Chandley and Kathleen Fair-Chandley  
Matt and Jessica Clayson  
Coldwell Banker Residential

Brokerage Cares  
Edward L Corbosiero  
Dr. T.K. Hairston/Metro Eye Docs  
Bruce and Teresa Evans  
Christopher Frail and Melissa Watwood-Frail  
Jonathan Freedman and Elizabeth Smith-Freedman  
Wade and Judith Geller  
David and Tara Getchonis  
Rich and Toni Gillis  
Timothy Glavin  
Robert Griffin

Russell Griffith  
Marian Heard  
Garry and Elaine Holmes  
Andreas and Marian Ide  
Paul and Magdalena Joseph  
Norman Kahn and ElleIn Rubin-Kahn  
Kristen Kelley  
Brian Kenny  
Heather Klare  
Phillips and Karen Kuhl  
Gerald and Alissa Leonard  
Warren Manning  
William McAvoy

Laurence Mitchell  
Morse Tavern  
Michael and Melinda Mullen  
Brian and Jennifer Murphy  
Natick Elks  
Natick Police Department  
Grace Paltrineri  
Sarah Perdoni  
John Griffith and Julie Porter  
James and Elizabeth Prendergast  
Rehl Gardens, Inc.  
Rhode Island Foundation  
Daniel Rich

John and Linda Robichaud  
SalesForce Foundation  
Marjorie Schellenberg  
Matthew Daniels and Corinne Schneider  
Richard and Albina Shatzman  
Kevin and Heidi Shea  
Marilyn Shepard  
Charles and Mary Smith  
Sarah Snyder  
Robert Stanton  
Bryan and Jennifer Takasaki  
Ann Tanona  
Robert Taylor

Technology Solutions Experts, Inc.  
Kevin and Marlene Thurston  
Tingley Electric Services, Inc.  
Sassamon Trace  
United Methodist Women Fisk  
Nicos Vekiarides  
Villari's Martial Arts School  
Jay and Carol Virshbo  
Amy and David Wood  
Arnold and Brenda Zaltas

## Silver Members (\$100–\$499 annually)

209 West Central L.P.  
A Better Place Massage & Mediumship  
A.K.S.  
Per and Janis Abrahamsen  
David Achenbach  
Reuben Ackerman  
Paul and Jackie Adams  
Stephen and Margaret Ahlquist  
Kanda Alagappan  
Albanian Orthodox Church Of The Annunciation  
Align Credit Union  
AMVets Ladies Auxiliary 79  
Robert and Ann-marie Andrews  
Anononymous  
Anonymous  
Matthew Basiliere Amy Appleyard  
William and Anne Van Arsdell  
Edward and May Arthur  
Neil and Mary Auble  
Gerard and C. Elizabeth Aucoin  
Aurora Realty Trust  
William and Lydia Balcom  
Jay and Erica Ball  
William Levert and Cynthia Ballenger  
Joel and Mari Barrera  
Brent and Kathleen Barrett  
Jacob and Julie Barth  
Natick Travel Basketball  
Mark and Bethany Bayer

David and Kimberley Beattie  
Peter Beaudoin  
James and Joyce Bedford  
James M. Behnke  
Meagan Benoit  
Mark and Joanne Bergin  
Carole Berkowitz  
Mark and Linda Bernfeld  
Joanna Berube  
Michael and Sunni Beville  
Mehta Rikin & Hetal Bhimjiani  
David Bindman  
Michael and Kristine Black  
Bruce and Margaret Black  
Wade and Sarah Blackman  
Olivia Blanchette  
Scott Blanksteen  
Glenn and Amy Bloom  
Mark and Stephanie Blumenthal  
BNY Mellon  
Jose and Nancy Bocock  
Lawrence and Diana Bolick  
Mehdi and Parvin Boroujerdi  
Carolyn Boyce  
Carole Bradley  
Jean Miscia Bradley  
Katherine and Arthur Branagan  
Stephen and Carol Brayman  
Steeve Breton  
Bright Funds Foundation  
Kenneth and Jodi Bring  
Richard P. Brosseau  
Daniel Brown

David and Sarmita Brown  
Rosalind Brown  
Dennis and Andrea Brown  
Matthew and Catherine Brunell  
Sharon Burke  
Jeffrey and Denise Burns  
Richard and Roberta Burns  
Carol Butler  
Marita Byrne  
Heidi Larson and Craig Bystrynski  
Cali Corporation  
Richard and Stephanie Campbell  
Thomas Campbell and Patricia Campbell-Malone  
Shelley Cantor  
Richard and Anne Canty  
James Capra  
Ann and John Caravolas  
Robert Charpentier and Eileen Carew  
Anthony and Angela Carmenate  
Ed and Karen Carr  
Carr Development Company  
Robert and Susan Carson  
Casey's Diner  
Keith and Margaret Cassidy  
Patrick and Janice Cavanagh  
Albert and Susan Cecchinelli  
Matthew Chaffee  
Brian and Kimberly Chamberlain  
Bruce and Clarie Chanenchuk  
Joseph and Phillis Chartor

Augie Chase  
John and Frances Chase  
Christ Evangelical Lutheran Church  
Elaine Christo  
Robert and Christina Christo  
Dennis and Karla Chronopoulos  
Francis and Blanche Ciccarelli  
Richard and Wendi Ciccarelli  
John and Gale Cice  
Sandra J Cincotta  
Kathleen Clark  
Michael and Layne Clune  
Kevin and Sue Coan  
Lawrence and Elizabeth Coan  
Thomas and Meghan Cobb  
Michael and Barbara Coco  
Susan Cohen  
Susan Favorito Cohen  
Jeremy and Gail Cole  
Charles Johnson and Judy Coleman-Johnson  
Timothy and Jessica Collins  
Connell & Curley Insurance Agency  
James and MaryBeth Connolly  
Paul and Lynnell Connolly  
Rachel Conti  
David Mosher and Margaret Conway  
Christelle Cooper  
Dayalan Cooppan  
Miles Cosseboom

Peter Cottone  
Fred and Anna Cowen  
Sheila Cram  
Betty Creighton  
A J Crisafulli  
Jeff and Jennifer Crisafulli  
Dale B. Crowe  
Richard and Elizabeth Cugini  
Geoffrey DeSesto and Sherry Culver  
John and Kathleen Curley  
Janet Curry  
Gregory Dagostino  
John Dalessandro  
Angus Morrison and Lisa Daly  
Blair Carlson and Elizabeth Dannewitz  
Judith D'Antonio  
Davidson Hubeny Brands, Inc.  
Christopher Scharff and Fay Deavignon  
Matt and Ginny DePalo  
Irene Dhoisi  
Nancy and Stephen DiPalma  
Paul DiRienzo  
Dennis DiSalvo  
Paul and Karen DiSciullo  
Patti Doherty  
Donate Well  
Richard Stephen and Kathleen Donovan  
Micki Dore  
Virginia Doree-Weinig

Daniel and Lauren Dougherty  
Leo and Rosemary Downing  
David and Elizabeth Duane  
William Dube  
Joanne Dudek  
Montgomery Brower and Emily Duhamel-Brower  
E.P. Clark Post 107 Inc.  
Jeffrey and Elise Eckelkamp  
Richard and Paula Edwards  
Gabrielle Evangelista  
Matthias Stopfkuchen-Evans and Sally Evans  
Andrea Everett-Wilson  
Garrett and Rita Fagan  
John and Mary Fahy  
Doris Fair  
Marianne Faling  
Debra Giancursio and Rodney Feak  
Daniel and Debra Feeley  
Dianne Rossi and David Feldman  
Cathy Ferency  
Anthony and Stephanie Ferlazzo  
Doris Fina  
James Finnigan  
First Church Of Christ Scientist  
Fisk Memorial Methodist Church  
Michael and Diane Floyd  
FMC Ice Sports  
Robert Adelman and Karen Foster  
Francesco Desanctis Lodge 1411

## Silver Members

John R. Franciose  
Louise Franciose  
Rocco and Brenda Franciose  
Gustav and Sand,  
Jacquelyn Freedman  
William and Lenore Freitas  
Donald and Sheila Friswell  
Paul Galaid  
Timothy Dooling and  
Mary Gallagher  
Lillian Gallo  
Rebecca Gallo  
Garrison, Levin-Epstein,  
Richardson, Fitzgerald, &  
Pirrotti  
Gates Service Group, Inc.  
Robert and Paula Gaudet  
Dennis and Maura Gaughan  
Edward and Marijane Geary  
Dwight Geha  
Raymond and Sheila Gendreau  
Bruce Weisberg and  
Serge Genesse  
Matthew and Jennifer Gentile  
Marc Soloway and  
Jill Gentile-Soloway  
Franklin Gessner  
Jeffrey Prince and  
Lisa Giallonardo  
Susan Marble Gibson  
John and Joyce Gillis  
Bruce and Bonnie Gilman  
Gilmore, Rees & Carlson, PC  
Shelby Gitlin  
Richard and Jill Glaser  
MacNeil Glass  
David Kaiser and Tracy Gleason  
John Gliatto  
Charles and Laura Gobron  
Elizabeth Goldsmith  
Elliot and Marion Goodman  
Richard Gordon and  
Deborah Goodman-Gordon  
Deborah G Gordon  
Edward and Diane Gorzynski  
Oliver Gottfried  
Raj K. Goyal  
John and Anne Grasse  
Diane Gray  
Donna Gregoire  
Dennis and Nancy Griffin  
Griffin & Company, PC

John Donovan and  
Patricia Griffin-Donovan  
Charles Grogan  
Natick Liturgy Group  
Andrea Grover  
Alice Guerino  
Frances R Guthery  
Juanita Guzman  
H.Brandt Jewelers, Inc.  
Alexa Haak  
Jeffrey and Jennifer Hall  
Rudman and Judith Ham  
Hamel Bros. Landscaping  
John and Linda Hampton  
Douglas and Sara Hanna  
Harold L. Gurney, III, Carpentry  
Kenneth and Cecelia Harris  
Jon and Ellen Harris  
James Merullo and  
Amy Harris  
David Hava  
Anthony and Suzanne Hayes  
William and Catherine Heald  
Roberta Heffron  
Paul Hegarty  
Diane R. Hession  
Luakini Heublein  
Bernard and Anne Hickey  
Patricia Hickey  
Robert and Kay Hickman  
Robert and Jean Higgins  
John Hill  
Keith and Amy Hinrichs  
HMR Management Corporation  
Eric and Abby Hochberg  
Peter Hodge  
Roger and Sarah Holmes  
Robyn Howley  
Patrick Hoye  
Mr. & Mrs. Hrubby  
Thomas and Christine Hubbard  
Kathleen A. Huddy  
Joseph and Sandra Hurwitz  
Richard Cleveland and  
Randi Ingerman  
J.B.G. Corp  
Charles and Carolyn Jack  
Lyman Jackson  
Richard and Evelyn Jackson  
Francis and Jenny Jacoby

Roland Tacke and  
Lata Jayaraman  
JMJPJR Capra Family  
Foundation  
David and Janis Joel  
Judy Joffe  
Walter Los and  
Annette Johansson-Los  
Griffith John  
Jeanne Johnsen  
Edward and Melissa Johnsen  
Rebecca Johnson  
Ronald and Patricia Johnson  
Tara Jones  
Joel Barry Chase and  
Nicole M. Jones  
Maria Joseph  
Margaret Joseph  
Mrs. Arthur Fair Jr.  
Mark and Sarah Kacprowicz  
Stephen and Mary Kelly  
Dallas and Michal Kennedy  
Daniel Keohane  
Thomas and Roney, Karen Kerr  
Caitlin Ketner  
Joseph and Patricia Ketner  
Thomas and Colleen Kilgore  
Jonathan and Krysta Kingsbury  
Kitchensmith Fine Cabinetry,  
LLC  
Kiwanis Club of Natick  
Phyllis and Martin Kornguth  
Michael and Kimberly Krawshuk  
Patricia and Harry Kreshpane  
Harold and Suzette Kushner  
Daniel and Maryanne Lagan  
Ann Lalime  
Thomas and Anna Lally  
John Garrahan and  
Lisa LaMoureaux-Garrahan  
Pamela Landis  
Andrew and Norma Lane  
Edrick Larkin  
Richard Larson  
Jefferey Miller Lisa Larson-  
Miller  
Robert and Teresa Laurence  
Ralph Boone, Jr. and  
Karen Lebel-Boone  
Richard LeBlanc  
Kenneth and Gail Lehrhoff  
Gary Leshinski

Sandy Lish  
Anthony and Judith Lista  
Christopher and Trudilyn Lord  
Matthew and Kristin Lynch  
Nicholas Mabardy  
Matthew Golden and  
Jayne MacDonald  
Neil and Mary Macisaac  
Karen Wittig and Donna  
Macleod  
Maureen Maffei  
William Maitland  
Robert and Michelle Major  
Tara Jones  
Garrett and Lauren Mann  
Megan Manzo  
Augusto and Sandra Marchetti  
Richard and Christina Marden  
Stavroula Margaritis  
Kevin Marinelli  
Bruce T. Martin  
Stephen and Susan Mascioli  
Arthur and Rosalind Massucco  
Andrew and Christine Matz  
Benjamin and Angela  
Matzilevich  
Frederick and Barbara  
McAlpine  
Joseph and Jeanne McCabe  
Shawn and Laura McCarthy  
Melissa McCauley  
Colm McGarry and Julie  
McCormack  
Matthew and Kelly McCormack  
Barbara McGee  
Keri McGovern  
Donald and Elvara McIver  
Paul and Lucy McKinley  
Scott and Christine McLarnon  
Michael and Suzanne McPhee  
Brian and Kelly McPherson  
John and Cynthia McReynolds  
Janet Menn  
Harriet Merkwowitz  
Christine M Merlo  
Elizabeth Rigby and Andy Meyer  
Beth Miaoulis  
Gregory Michalopoulos  
Jean Butera and Michele Butera  
Middlesex Auto Body Co. Inc.  
Richard Pope and Karen Miller  
George and Barbara Miller

Ronald and Theresa Miller  
Jean Miller  
Richard Minio  
Richard and Diane Mitchell  
Modera Natick Center  
Claudia Monroe  
John and Paula Moran  
Melinda Morrell  
Walter and Teresa Morris  
Timothy and Suzanne Muldoon  
Edward and Beverly Mulholland  
Patrice Mullen  
Kenan Murphy  
Marie Nardi  
Natick Family Child Care  
Association  
Natick Soccer Club  
Natick Woman's Club  
Peter Nelson  
John and Anne Newton  
Mark and Barbara Newton  
William E. Newton  
James Everett and Janet  
Nichols  
Marc Nicolazzo  
Ronald H. Nix  
NPEPC  
Kelly and Thomas O'Brien  
Robert and Carol O'Brien  
Wendy McDanolds and  
Gregory O'Connor  
James and Judith O'Connor  
Richard and Linda Olsen  
Jeffrey and Hilary Olsen  
Mary O'Neil  
Frank and Helen Osborne  
Dean Ouellette  
Gayaneh Ounanian  
Hewlett Packard  
Matthew and Sheila Page  
Richard Paglia  
Jeff and Donna Pagnini  
Michael and Paula Panchuk  
Michael and Paula Panchuk  
John and Pawson, Valerie  
Panetta  
Joseph Moldover and Leah  
Parker-Moldover  
Janice Parsons  
Robert and Judith Paul  
Jay and Gail Pearlstein

Ron and Corinne Peck  
Samuel and Barbara Peoples  
Nick and Martha Perakis  
Will and Karen Perkins  
Thomas and Carole Persia  
Arnold Pinsley  
Planet Gymnastics Of Natick,  
Inc.  
John and Cheryl Polymeros  
Mark and Anne Porter  
Mary Collins and Wesley Potter  
Lois Potter  
Harold and Ongle Pownell  
James and Janet Pownell  
William Presutti  
Michael and  
Rosemarie Procanik  
Vincent and Jane Purpura  
Andrew and Amy Raddant  
Kamran Rafeyan  
Mark Raider  
Judith Ravindra  
Stephen Reger  
RELX, Inc.  
Martin Kessel and Beverly Rich  
Wayne Richards  
Clean Right  
Kasey Galligan and Jennifer  
Riley  
Cory Rivenburgh  
Richard and Lisa Rizoli  
Ross and Maura Rodino  
Marcella Rodriguez  
Dana Rogers  
Alan and Julene Rosenman  
Cynthia Rozitis  
Catharine Rubsam  
Richard and Janet Ruggiero  
Robert and Lotte Russo  
Richard and Katherine Ryan  
Hirohiko and Tate Sakiyama  
James Salvia  
Pamela Sampson  
Marvin Sandler  
Laurie-Beth Sandler  
Jennifer Sant  
Stephen Reinach and Trina  
Sarafi-Reinach  
Robert and Susan Saunders  
Chris Savage  
Debra Sayre

## Silver Members

Kevin Scannell  
Scharr-Weiner Family Fund  
Edward Schmidt  
Rebecca Schneekloth  
Albert and Edna Mae Schneider  
Dawn C Schontag  
Jared and Sarah Schuler  
Luciano Scianna  
Julius and Patricia Sciarra  
James and Christina Scully  
James and Patricia Scurlock  
Jane Segale  
Sandra Selvey  
John and Phyllis Senior  
Direct Tire & Auto Service  
Robert and Patricia Severance  
Michael and Karen Shanno  
James and Mary Sharkey  
James Sharton  
Lisa Fusaro and  
Maura Shaughnessy  
Howard and June Shea  
Maureen Shea  
Diane Sheehan

Annabelle Sheppard  
John Sheridan  
Katherine Sherr  
Peter and May Shields  
Linda and Marc Shpilner  
William Simmons  
Michael and Leslie Singer  
Robby and Julia Sisco  
William and Ann Skipper  
Warren and Maria Smith  
Paul G. Smith  
Chester and C.Nancy Smith  
Caroline Solari  
Andrew and Gayle Soma  
Charles F. Spillane  
Janet Spillane  
Kentucky Spirits  
Olga Spiro  
Edward and Katherine Spitzer  
Thomas Stanton  
Sonja Starmer  
Daniel Traub and Evelyn Starr  
David Steiner and  
Ina Champ-Steiner

Jeffery and Tina Sternick  
Aaron and Jennifer Stevens  
Stone & Paul, PC CPA  
Stonegate Group LLC  
Richard and Susan Sullivan  
Edward and Dawn Sullivan  
Chiang Sun and Ming-Fang  
Zhen Sun  
Sunrock Development Corp.  
Chris and Laura Suraci  
Candia Susana  
Stephen Swartz  
Michele Sweeney  
Curtis and Jessica Sweet  
Barbara Swift  
Eugene and Hilda Talvy  
Nelson and Meredith Tarr  
Donald and Martha Tata  
Emerson and Joan Taves  
Team Metrowest  
Joseph and Katherine Terino  
Antonio and Jean Terrasi  
Ms. Aimee Terravechia  
This & That

The Stuart Foundation, Inc.,  
on behalf of Mary Stuart  
The Suburban Plumbing Group,  
LLC  
Thermo Fisher Scientific  
Gregory and Margaret Thokar  
Louise Thomas  
Judith Thomson  
Janet Thornquist  
Timmins Enterprises, Inc.  
Vincent and Sallyann Tingley  
Vincent Todd and  
Kelly McPherson-Todd  
TODOL Products, Inc.  
Wayne and Deborah Towle  
Jon Treon  
James and Charlotte Tsiumis  
Gregory and Alison Tutuny  
Mark Twelves  
Lynne Unglo  
United Way Of Greater  
Attleboro/Taunton Inc.  
Mary Untersee  
Carla Uzzell  
Richard and Patricia Vanaria

Bruce and Concetta Ventura  
Robert and Janis Violante  
Catherine & Ismar Volic  
W S Kenney Co., Inc  
Richard and Meryl Waldman  
Richard Walker  
Kim Walker  
Alan Walker  
Patrick and Maria Waller  
Carol Walsh  
Watertite Co., Inc.  
Joseph and Rene Weisse  
Robert and Christine Weithman  
Wellesley Bank Charitable  
Foundation  
West Ridge Insurance Agency,  
Inc.  
Jan Westerhoff  
Sheila Whalen  
Mary Whalen  
David P. White  
James and Diane White  
Martha White  
Mary Wick

Robert Wickham  
Peter and Margaret Wihtol  
Jean Williams  
Joshua Ostroff and  
Jeanne Williamson  
Heather Willis  
Eunice Ann Wilson  
Winter Leash LLC  
Howard and Nancy Wolk  
United Methodist Women  
David Schelleng and Amy Wood  
Carolyn Woodhead  
Woodworth  
Marylena Worthington  
Doreen Wrick  
Ronald and Elizabeth Yobaccio  
Duane Young  
Michael and Linda Zanon  
Jason and Adriana Zeman  
Lawrence and Annette Ziegler  
Matthew and Aileen Zogby  
Daniel and Marissa Zwelling

## Bronze Members (up to \$99 annually)

Tariq and Susan Abu-Jaber  
Rebecca Acome  
Kelly Adduci  
Stephen Strout and  
Laurie Adelstein  
David and Rita Agostinelli  
John and Nancy Agostini  
Maria Aires  
Ruth Aisenberg  
Anne P. Aisenberg  
Edan Albert  
Linda Garmon Albert  
Martin and So Alintuck  
Teresa Belmore Allen  
Thomas and Cheryl Allen  
John Amabile  
AmazonSmile Foundation  
Mary-Ellen Ames  
Foley Amy  
Keith Anderson  
Olga Anderson  
Dehetre Andrew

Jennett Anne  
Kowalewski Anthony  
John and Marie Arena  
Frank and Joan Armsworthy  
Mark St Hilaire and  
Kristen Arnold  
Richard Aslanian  
Halldor Stefansson and  
Masako Ataka  
David J. Azanow  
Avril Bacon  
David Baker  
Richard Balcom  
Richard Balcom  
Robert and Julie Balderson  
Donald and Lois Barbour  
Kirk Barge and  
Beverly Peacock-Barge  
Kenneth and Maureen Barry  
Kermit Baker and Joan Barth  
Daniel and Joanne Bartone

Roseanna Florida and  
George Bautista  
David Bease  
Brian and Amy Beigel  
James and Marie Belmore  
Donald and Anne Benedetti  
Oscar and Juliana Benitez  
Maureen R. Berube  
Nandhini Bhaskersen  
John and Carole Bishop  
David Bjork  
Robert and Evelyn Black  
Anthony and Rebecca Blatnica  
Stuart and Dorothy Bless  
Richard and Ellen Blocker  
Nancy Bloomstein  
Steven A. Blum  
Anne Boas  
Donald and Camille Bongiovi  
Catherine Borman  
Sharon Bornstein  
Scott and Elaine Bortman

Arthur and Patricia Bosselman  
Gregory and Kate Boucher  
Nicole Boudreau  
Patrice Bouzan  
Brendan Boyce  
Brian and Jane Boyle  
Jason Brandt  
Ellen B. Bransfield  
Elaine G. Breines  
Patricia Bremner  
Estelle Brennan  
Afrodita Katsis and  
Corinne Bresse  
William Brett  
Rita Brochu  
E Broderick-Noonan  
Matthew Rovner and  
Peggy Broekel  
Ronald Wright and Pauline  
Broman  
Nancy Broner  
Amy Brooks

Cheryl Brown  
Shirley M. Brown  
Stephen S. Brown  
Donald and Francine Brown  
Michael and Linda Brownstein  
Shannon L Brumley  
Judith Bryant  
James and Gerryl Bucci  
Jenilee Buckley  
Roberta Burns  
Thomas and Diane Bush  
Karen Byrne  
Barbara Caissie  
Michael and Ellen Caliendo  
Woodtrail Camp  
Robert and Ruth Canoni  
Thomas Van Geel and  
Elizabeth Canterbury  
Gerald and Diane Caplan  
Daniel Carcanague  
Bayne Caren  
Patricia Carey

James and Mary Carey  
Laura Carney  
Carol Carroll  
Catherine Carswell  
Joyce Carter  
Fred Cartier  
James and Mary Casey  
Janet and Fred Casey  
Melinda and Ellen  
Casey-Magleby  
Faith Casler  
Jeanne Cassidy  
Stephanie Castro  
John and Jerilyn Cavanaugh  
William Cavanaugh  
William and Claire Cerrato  
Linda A. Champion  
Frank C Chan  
Rita Chang  
Bruce and Diana Channell  
Carol Chaoui  
Laurence and Mary Chappelle

## Bronze Members

Susan Y. Charton  
Christopher and Colleen Chase  
Robert and Dolores Checani  
Helen Checket  
William and Ellen  
Cheesman-Meyer  
Poyu Chen  
Kenneth and Cheryl  
Chernack  
Lynn Chesler  
Gina Chesmore  
Bridget Chiaruttini  
Seh and Fen Chou  
Siemering Christina  
Linda Christlieb  
Htin Chu  
Oliver Rando and Felicia Chu  
Ritajane Clancy  
Evelyn Deanne Clark  
Allison E Clark  
Susan Clark  
Danielle Clarke  
Peter F. Cleary  
Catherine A. Clifford  
John and Elizabeth Coates  
Patricia E Cochrane  
Paula Cohen  
Laura Cohen  
Steven and Kathleen Cohen  
Steven and Brenda Cohen  
James and Viola Cole  
John and Eileen Colella  
Marjorie Coleman  
Marie Coll  
William Collagan  
Kenneth and Patricia Collins  
William and Barbara Collins  
Denise Barry Collinson  
George and Kristin Conant  
Patrick and Jane Conaway  
Joseph Connolly  
Thomasine B Connolly  
James Connor  
Rachel Contrachelconti  
Dorothy M Cook  
Elaine J. Cook  
Donald Copenheaver  
Kathryn Coplestone  
Melinda Coppola  
Philip Corcell

Paul and Dolores Cormier  
Joyce A Costanzo  
Patricia Cotter  
Karen and Richard Cotter  
Robert and Janice Couture  
James and Joan Craig  
Roger Craig and  
Marie Picard-Craig  
Joanne Crane  
Francis Crespi  
Dana and Barbara Crockford  
Cynthia Crohan  
Yvonne and Robert Cronin  
Thomas Crosby  
Gloria Cullati  
Kevin and Karen Cunningham  
William and Sheila Curtis  
Daniel and Karen Cushing  
Karen Daly  
Anne and Gregory Daly  
Brian and Linda Danahy  
J Leone Daniel  
Chris Darcy  
James and Barbara Davidson  
Timothy Davies  
Leslie Davies  
Garland Davis  
Andrew and Emily Davis  
David Davison  
Vita Amodeo Day  
Darlene Dearden  
Mary Dearden  
Cynthia DelPapa  
Ellis and Helaine Delphin  
Sheila DeLuco  
Michael and Eilee DelVecchio  
Rebecca Dempsey  
Timothy and Amy Dempsey  
Jonathan Klawans and  
Helaine Denenberg  
Brian and Katharine Denning  
Richard and Meryl Deutsch  
Raymond DeVasto  
Dan Dick  
Nicholas and Wilma DiMasi  
Mark and Alison DiPanfilo  
Mike Dirrane  
Scott and Janet Dixon  
Nancy Dlott  
Robert and Theresa Doherty  
Timothy and Nancy Donahue

Charles and Kathleen Donnellan  
Robert and Pamela Donnelly  
Karyn M. Donohoe  
Elizabeth Donovan  
Patricia Donovan  
Carol A. Dorrance  
Robert and Catherine Drew  
John and Brigitte Drew  
Martha Driscoll  
Jacqueline Dubee  
Jim and Mary Duffy  
Patricia Duffy  
Douglas and Beatrice Duncan  
Susan Dunnigan  
Mauryne Van Dusen  
Sheila Dwyer  
William and Gloria Earls  
Richard and Nancy Echlov  
Mary Fran Edge  
Nicole Edwards  
Ann Eggleston  
David and Toby Ellis  
Virginia M. Ellis  
Ebtesam Elmankabadi  
Donald and Patricia Elmore  
David and Fran Elovitz  
Gary Rubin and Terry Engel  
Peter Erhardt  
Alexander and Helen Eventov  
Diane Everett  
Jill Fainberg  
Faith Community Church Of  
Hopkinton  
Barbara Falla  
Craig and Leah Falzone  
Patricia L. Faria  
Carly Fay  
Florence and Peter Feeherry  
Kevin and Christine Feldhus  
Robert Gross and Lisa Feldman  
Jose Sancho and Angeles  
Fernandez  
Esther Fine  
Edward Finerty  
Anthony and Melaina Fireman  
Fred and Roberta Fisher  
David and Lauren Fishman  
David and Stephanie Fitzgerald  
John Fitzgerald  
Shirley Fitzpatrick  
Janet Fitzpatrick

Jane Fitzsimmons  
Andrienne Fleming  
Darren and Teresa Flutie  
Kevin and Sheila Flynn  
Amy Flynn  
Mark and Jill Flynn  
Lorraine and Robert Fogerty  
Richard and Gail Foley  
Margaret Forte  
Dian Fox-Hindley  
Anthony Franciose  
Theresa Napoleon and Ann  
Franciose  
Carl Frank  
Rocco Frasca  
Daniel and Anne Fried  
Franklin Newcomers and Friends  
Friends Of Natick Senior Center  
Howard Frutkoff  
Patrick Gallagher  
John R. Gallagher  
Michael and Lorraine Garber  
Jane Garcia  
Ronald and Elizabeth Garry  
David Gasser  
Margaret Gately  
Russell Gates  
Carolyn Cichon and  
David Gaughan  
General Electric Foundation  
John and Christine Gentry  
Albert Dikmak and  
Chris Geoghegan  
Dara George  
Katherine Getchell  
Patricia Ghilani  
Angelina E Giannetti  
Charles and Anne Giersch  
Anne Giersch  
Leslie and Stephen Gilleo  
Angelica and Vasiliki Giovannes  
Glen Glater  
Charles and Iris Gleason  
James Gleason  
Thomas B. Glenn  
Stan Glista  
Karen Gloyd  
Christopher and Laura Godfrey  
Avi Gold  
Garrick and Karen Goldenberg  
Elaine H. Goldman

Jennifer Goldman  
Carol Goldsmith  
Debra E. Goldstein  
Tania Gonzalez  
Carmen Goodridge  
Francis and Carolyn Gorman  
Gregory and Janice Gormican  
Bruce and Geraldine Gorton  
Paula and Gary Gowdy  
Mary-Ann Gowen  
Francis and Julie Grady  
Henry and Faith Grady  
Lillian Graffam  
Renee Graham  
Linda Grandy  
Norma Granville  
Warren and Carol Green  
Jeffrey and Karen Greene  
Jeffrey L Greenwald  
Diane Packer and Paul Griesmer  
Edmund and Susan Griffin  
Victor I Grishkan  
Melvin Gross  
Joseph Guidi  
Stephen and Marion Guild  
Robert and Brigitte Haas  
Mary G Hackett  
Margaret Hagemeister  
Raffi Hairabedian  
Jaime A Hall  
Charles and Joanne Halloran  
Janette Hancock  
Diane Hanna  
Bruce and Lenora Hansbury  
Joan Hanson  
Katherine Harding  
Sean and Laura Harkins  
Eric and Jennifer Harnish  
Diane and Joe Hartin  
Carolyn M Hasgill  
Mary Hayes  
Catherine Hazen  
Corinne Heald  
Mitchell and Deborah Heller  
Richard Henderson  
Jennifer and Ryan Henderson  
Debra Henry  
Peter Heslin  
William and Pamela Hesse  
Aram Hintlian

Jay Hochberg  
Edward Hoelsch  
Barbara Hogan  
Stacie Hogan  
Elina Holbrook  
Richard Holihan  
Robert and Diane Holzheimer  
Timothy and Diane Horton  
Bill and Linda House  
Emily Hudson  
Human Resource Partners, Inc.  
Robertta Humez  
Kent and Anne Huminik  
Murtagh and Kathleen Hunt  
Joel Hurwitz  
Greg and Victoria Ialynytchev  
John and Anne Ingard  
Steven Ives  
Nathan Israeloff and  
Jennifer Brich-Israeloff  
Ivy Creative LLC  
Bill Jackson  
William and Kathryn Jackson  
Justine and David Jacome  
Parviz and Fay Janfaza  
Stephanie Jennings  
Trina Jofe  
Warner and Joanna Jones  
Gary and Paula Joyal  
David June  
Maureen Kaplan  
Charles and Sharon Karp  
Cindy Kassanos  
John Holz and Ann Katan  
Deborah Katz  
Michael and Judith Katzman  
Maurice and Marcia Kaufman  
Pamela Kaufmann  
Nathan Keedy and  
Jeannine Rondeau-Keedy  
Pamela Kelley  
Caitlin E Kelley  
Deborah Kelley  
John and Rosemary Kelley  
Joseph and Judith Kelly  
Andrea Kelly  
Wayne and Norva Kennard  
Arthur and Patricia Kennedy  
Jon Kerbs and  
Nancy Wynn-Kerbs  
Irene Kessel

## Bronze Members

Louis and Cynthia Kilham  
Christina Killeen  
Mary T Kilmain  
Jean Kilroy  
Peter and Sylvia Kim  
Kayser Kimberly  
Anne Marie Kime  
Joanna D. King  
Brian M. Kingston  
Neil and Debra Knapik  
Anne Knight  
Francis and Elizabeth Kobbs  
Zoe Kolligian  
Karen Kosiba  
Ron Kramer  
Joel and Dana Kramer  
Bernice Kuca  
Paul and Maureen Kulinski  
Sue Ellen Kuzma  
Patricia LaBella  
Matthew and Sarah Labrie  
Barbara Laderman  
Laurence and Anne Lafleur  
Doreen Lambert  
Margaret LaMontagne  
Joan Lamy  
Philip and Jane Landa  
Junauro and Renee Landgrebe  
Jean Lane  
Barbara Walsh and Jean Lane  
Jeffrey J. Langan  
John and Diane Langley  
Amanda Larose  
Nissim and Ellen Lasri  
Andrezej and Marzenna  
Latawiec  
Law Office Of Richard A. Glaser,  
P.C.  
Joseph Lawlor  
Michael Lawrence  
John Leary  
Joseph and Penny LeBlanc  
Marie and Albertine LeBlanc  
Christopher and Margaret Lee  
Bette S. Lehman  
Matthew and Mary Leitao  
Jane Lenarsky  
Andrew and Anna Leskanic  
Ralph Letner  
Laurie Levesque  
Myron and Sandra Levine

David and Heather Levinson  
Jeff Levinson  
Robert and Sarah Libbey  
Patricia Libbey  
Daniel Liben and  
Fran Robins-Liben  
Joseph Lima  
Grady Linda  
Andriana Lindsey  
Sandra J Linehan  
Robert and Gae Lingley  
Jean Linke  
Dong Liu  
Liuna Local Union 272  
Maurice and Reeva Liverman  
Janet and Richard Lodi  
Judith Logan  
Bruce Schnepfer and  
Linda Lombardo  
Theresa Williams and  
Wendy London  
Shirley and Steve Lowe  
LR Construction, Inc.  
Thomas and Carol Lynch  
Joe Shield and Jean L. Lynch  
Virginia L Lyster  
Anne MacDonough  
Charles MacGregor  
David and Lois MacGregor  
Glen and Ann-Marie MacKinnon  
Carolyn MacLeod  
Timothy Madden  
Faith Marilyn Madzar  
Jeff Richards and Missy Magill  
Maureen Picard and  
Gerard Mahoney  
Linda Mailman  
John and Barbara Makransky  
Stephen and Debra Maltzman  
Patricia Manericho  
Jean Mangiacotti  
John and Fonda Mangino  
Edward Mann  
Maureen Mann  
Dorothy Manning  
Eleanor Manseau  
Joseph and Cynthia Maressa  
Seaver Marianne  
Michael and Michele Marotta  
John and Laraine Marthinsen  
David and Rita Martin

Arjun Mattangote  
Jill Matusow  
Anton and Martina Mavretic  
Jeanie C May  
Rose Mayhew  
Sophie Mazokopos  
Gerald Mazor  
Helen Mcaleer  
David and Karen McAnern  
Sophanny McArdle  
Eileen McAuliffe  
Edward and Anne McAuliffe  
Robert and Sharon McCauley  
Marjorie A. McCormick  
Roger and Marisa McCoy  
Richard and Olga McCraw  
Julie McDonough  
Paul and Virginia McEachern  
Donna McFarlane  
William and Susan McGinley  
David and Diane McGuire  
Joseph F. McHugh  
James and Marcia McKenna  
Kevin and Constance McKenna  
Daniel McKenzie  
John and Mary McLaughlin  
Deborah McMillan  
Bryan and Joanne McNally  
Robert McSorley  
John and Lilyanne Meadows  
Roseanna Means  
Dwight Darling and  
Donna Medeiros  
David Meeker  
Elizabeth Horowitz and  
Pamela Melchiorri  
Robin Melendez  
Stephens Melissa  
Glenn and Barbara Meloni  
Memorial Elementry School  
Sheri Mennillo  
Arthur and Darleen Mercurio  
Amiel and Stephanie Mesner  
Mary E. Miles  
Molly Miller  
A. Richard and Jill Miller  
William Miller and  
Barbara O'Brien-Miller  
Mark and Sara Milone  
William Minichiello  
Aristides A. Miranda

James and Constance Mitchell  
George and Susan Model  
Mica Moellering  
David and Lisa Mogolov  
Bernadette Monaghan  
Samuel and Kathleen Moncata  
Jose and Elizabeth Montemayor  
Lynne Montross  
Janet Montville  
Alton and Sydney Moody  
Donna Moore  
Deborah and John Moore  
John E. Morrill  
Robert E. Morris  
Marie and Drew Mullen  
Donald and Patricia Muratori  
Robert W. Murphy  
Stephen Schnair and  
Rita Murphy  
Rita M. Murphy  
Carolyn Murray  
Mary Bularzik and  
Kenneth Muzal  
Beverly Myers  
Splitgerber Myron  
Ravichandar Balasubramanian  
and Sganta Nagarajan  
Christie B. Napier  
Natick Board Of Health  
Natick High School Girls  
Volleyball  
Natick Preschool  
Mohammed Nawawi  
Mark and Kay Nelson  
Allison Nelson-Eliot  
John and Karen Nemezczy  
Philip Nesky and  
Valerie Kapilow-Nesky  
Frank and Marsha Nesvet  
Katherine Neville  
Larry NG  
Mew and Kenneth NG  
T.G. and A.W. NG  
Bethany Nichols  
Patricia Nikoloulis  
S Aneta Nilsen  
Nancy Nishanian  
Augustus and Deanna Norton  
Brendan Nye and  
Catherine Dillon-Nye  
Joanne O'Brien  
Mary O'Brien

Michael and Mary O'Brien  
Stephanie Oddleifson  
John O'Donnell  
Julius and Nancy Ogles  
Nannette and David Ohman  
Jeremy and Kimberly Olszewski  
Juliet Onderdonk  
Peter and Nancy Oneill  
Chelsey Opalenik  
Opus Design  
Jennifer Orlando  
Rhoda G. Ostrer  
Robert and Maisie Ostrye  
Rachel Otto  
Evan A Owens  
Lewis and Marjorie Oxford  
Natalie Oxman  
Elizabeth T. Packer  
Kyla and Everett P'an  
Ela P'An  
Partners  
James William Paul  
Karen Payton  
Diana Pease  
Gary and Sandra Pease  
Edward and Colleen Pedro  
Domenic and Dorothy Peluso  
Seth and Brittany Peters  
W and Ann Peterson  
Charlotte Peterson  
Ann Pettepit  
Jack and Colleen Phelps  
James and Dorothy Phillips  
Robert Vierling and  
Janet Phlegar  
Diane Piccioli  
Jeffrey M. Pickette  
Robert and Lisa Pini  
Josh Pitard  
Douglas Plaisted  
Charles Planck  
Raymond and Patricia Poirier  
Michael Pojman  
Francis Polagruto  
Kevin Polansky  
Robert and Debra Polansky  
Simone and Cutler Poliandri  
Carol Pope  
Katalin Popovici  
Nancy Upp Potter  
James and Margaret Potter

Starr Potts  
Paul and Rita Power  
Wayne and Pamela Pratt  
Joan Pratt  
Jul-Marie Pratt  
Michael and Claudia Price  
Sheila Prince  
Andrea and Tony Proctor  
Natalie Provost  
Phillip and Bonnie Punch  
Carole F Rabe  
Gary and Jill Rabideau & Family  
Donna Rafus  
Carl and Jeanne Raimondi  
Bruce Rampe  
Mark and Donna Ramsdell  
Eric and Patricia Ramstrom  
Maryna and Zakhar Raskin  
Margery Ratner  
Dell Redington  
Beth Reynolds  
Amir Reza  
Roy and Janet Richard  
Leslie Riding  
Ninette Riesman  
Allen Rita  
Judith-Ann Ritchie  
Jean Ritchie  
Kristin Robbins  
Mary E Roberts  
Mark and Tess Roberts  
Andres Rochwerger  
Laurie Rodman  
Lee Romanow  
Sofia Romero  
Kate Rooney  
Seamus and Katherine Rooney  
King Rosalyn  
Joanne Rosato  
Jeffery and Lori Rosen  
Marjorie and Norman  
Rosenbaum  
Barry Rosenberg  
Stuart and Maxine Rosenthal  
Pamela Rosi  
Alice Rotfort  
Alexander Roth  
Jennifer Rothbart  
Rousseau  
Marcia Rowe  
Thomas and Diane Rowley

## Bronze Members

Sallie Russ  
Edward and Lena Russo  
Susan Salamoff  
Annette L Sallet  
John and Lois Sallis  
Susan Salvi  
Ruth Samia  
Julie Freedman and Scott Sandler  
Joanne Sandow  
Judith Santoro  
Sarkis and Elsie Sarkisian  
Bernard and Denis Saulnier  
Steven and Mary Saunders  
Jean Scarlatos  
Ellen H Schaplowsky  
Steven Rosenberg and Sybil Schlesinger  
Allan Schmaltz  
Evelyn N. and Donald F. Schmidt  
Florine Schoen  
William and Julie Schomburg  
Richard A. Schultz  
David and Theresa Schultz  
Nancy Benton and Jon Schultze  
Augustus and Anna Schwehr  
Natale Sciacca  
Brian T. Sciera  
Herman and Betty Scott  
Beverly Seaver  
Harriet Sebbowa  
Virginia Seery  
Amy Senior  
Susan Shagory  
Vinayak and Neha Sharma  
Alexander and Sophie Sharon

Jenny Shayenson  
George Shea  
Melinda J. Sherman  
Yeonju and Judy Shim  
Melvin and Lois Shulman  
Diane Fair Sibley  
Erin and Andrew Sibley  
Samuel Sicchio  
Janice Singer  
Julie Skipper  
Mark and Karen Slutsky  
Thomas Sneed  
Michael and Lisa Sorenson  
Joseph Spece  
Marybeth Spellman  
John and Marilyn Spiegel  
Steven and Shari Spiegel  
Spirit Bear Power Yoga  
William Sprusansky  
Walter Lewis Sr.  
Theodore and Karen Stamuli  
Nathaniel Standish  
State Street  
Kenneth J Steinhardt  
Justin Steinman  
Caroline Stephens  
Linda Stetson  
Judith Stiles  
Richard and Kathleen Stoller  
Stephanie Stratmann  
Debra Streeter  
William and Marilyn Stringham  
Maureen Sullivan  
Constance Sullivan

Robert and Lonnie Swarz  
Frank Sweet  
Kirsten B. Sweet  
Kit Symonds  
Wayne and Jeanette Szretter  
Arthur Taddeo  
Gabriella Maria Tagliaferro  
Ratna Tahiliani  
Misao and Mineharu Takahara  
Margie Tallman  
Carole Tannar  
Jane M Teepe  
Anthony and Jane Tempesta  
Terracycle US, LLC  
Lucien Thalheimer  
Roberta Thall  
Theo's House Of Pizza  
Tyler Thisse  
William and Cathy Thistle  
Celilia A. Tighe  
Ana Timmins  
Robert and Anita Tomaselli  
Helen Tomlinson  
Bernard and Marianne Toole  
Duncan Touchette  
Linda L Traiger  
Paul and Linda Trainor  
Richard and Alayne Tresch  
Claudia Trevor-Wright  
Elyse Trockman  
Violetta Tutuny  
United Way Of Central &  
Northeastern Connecticut

United Way Of Massachusetts Bay &  
Merrimack Valley  
Narayana Usha  
Donna Vanderbeck  
Joan B. Van-Tassel  
Andrew Eschruth and Elana Varon  
Suresh and Aruna Vedula  
Kevin Vician  
Linda Vitagliano  
Deborah S Vogt  
Parker Morse and Alison Wade  
Roger J Wade  
Gerald and Margery Wadness  
Amy and Ryan Wagner  
Zabia and Akmal Wahid  
Donna-Lee Walker  
Adrienne and Heather Walker  
Sarah Walker  
Michelle Walker  
John and Caroline Ward  
Matt Warnock  
Natalie Waters  
Brad Weiss  
Patricia Welch  
Wellesley Cooperative Nursery School  
Amy Wells  
Joel and Jittra Werthman  
Maura Westlake  
Richard Whalen  
Bancroft and Mercy Wheeler  
Constantine Cacos and Susan Wheeler  
Robert Whelan  
Kathy Whitcraft  
Elaine M. White

Paul and Doreen White  
Carey and Jill Willard  
Herbert and Lisa Williams  
Jane Williams  
Valerie Williams  
Richard and Mary-Ann Williamson  
Guy Williamson  
Margaret Williamson  
David and Elizabeth Wilson  
Nancy and Dana Wilson  
Warren and Nancy Winnick  
Carolyn Wirth  
Matthew and Jennifer Wise  
George and Judith Witzell  
James Wolfson  
Adrian and Michele Woolard  
Ying-Ching Yang and Yu-Ling Wu  
Maryann R. Wyner  
James Yannes and  
Gerda Richter-Yannes  
Edward Yarosh  
Samuel and Pearl Yip  
Emery and Margaret York  
Charles and Maria Young  
Elliot and Bettie Young  
Aram and Julie Zadow  
Alla Zaver  
Tara H. Zeltner  
Sanford and Guichen Zheng-Wong  
Edmund Zicko  
Barbara Zirlen  
Richard Hunt and Christine Zonak  
Susan Zuker

## Mission Statement

NATICK SERVICE COUNCIL is an independent, non-profit organization that connects, engages and collaborates with the community to support Natick neighbors who are experiencing hardship or economic uncertainty by promoting self-sufficiency.

## NSC Staff



**Gregory Tutuny**, Executive Director

**Kathleen Fair Chandley**, Director, Case Management

**Amy Conwell**, Case Manager

**Diane Harwood**, Finance Manager

**Kellie Mercurio**, Program Manager

**Barbara Peoples**, Director, Brack Career Development Center

**Lauren Mann**, Director, Development & Outreach

**Kelsey Hampton**, Director, Food Pantry & Volunteer Services

## Foundations

NSC is sincerely grateful to the following foundations for their generous support of our programs and services. Their support allows NSC to provide critical human services to 700 Natick families.

- The 200 Foundation
- Ahold Financial Services
- AmazonSmile Foundation
- Herbert & Esther Atkinson Fund
- Victoria Arthur Baron Fund
- Bob's Discount Furniture Charitable Foundation
- Bright Funds Foundation
- Capra Family Foundation
- Cummings Foundation
- Fassino Foundation A Partnership
- Foundation For Metrowest
- The Greater Boston Food Bank
- General Electric Foundation
- Highland Street Foundation
- Hopkinton CC Charitable Foundation
- Joseph Perini Memorial Foundation
- Joy in Childhood Foundation/Dunkin Brands
- Macy's Foundation
- Metrowest Health Foundation
- MetroWest Hunger Relief
- The Middlesex Savings Charitable Foundation
- MutualOne Charitable Foundation
- Our Family Foundation
- Rhode Island Foundation
- Saint Vincent De Paul Society
- Salesforce Foundation
- The Stuart Foundation, Inc. on Behalf of Mary Stuart
- Wellesley Bank Charitable Foundation

*Thank you to Brigham Gill for being the event sponsor for our 2017 Telethon!*

**NATICK SERVICE COUNCIL**

2 Webster Street | Natick, MA 01760

[www. NatickServiceCouncil.org](http://www.NatickServiceCouncil.org) | 508-655-1791

Special thanks to Jay Ball for  
donating his time and photography talents.

Graphic design by Karen T. Duplessis