

1 REMODELED 1ST FLOOR PLAN
1" = 20'-0"

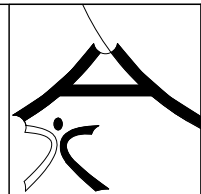

ECO-ISLAND ARCHITECTURE, LLC
 ARCHITECT: JAMES M. SEVERSON, JR.
 490 AULIMA LOOP, KAILUA, HI. 96734
 PH: (808)262-0144 email: ecoisland@hawaiiintel.net

OUR SAVIOR LUTHERAN SCHOOL
 NEW CLASSROOMS & ADMIN. BLDG FOR:
 98-1098 MOANALUA ROAD - AIEA, HI 96701

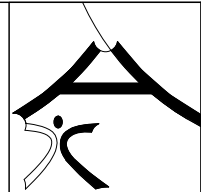

ECO-ISLAND ARCHITECTURE, LLC
ARCHITECT: JAMES M. SEVERSON, JR.
490 AULIMA LOOP, KAILUA, HI. 96734
PH: (808)262-0144 email: ecoisland@hawaiiintel.net

OUR SAVIOR LUTHERAN SCHOOL
NEW CLASSROOMS & ADMIN. BLDG FOR:
98-1098 MOANALUA ROAD - AIEA, HI 96701

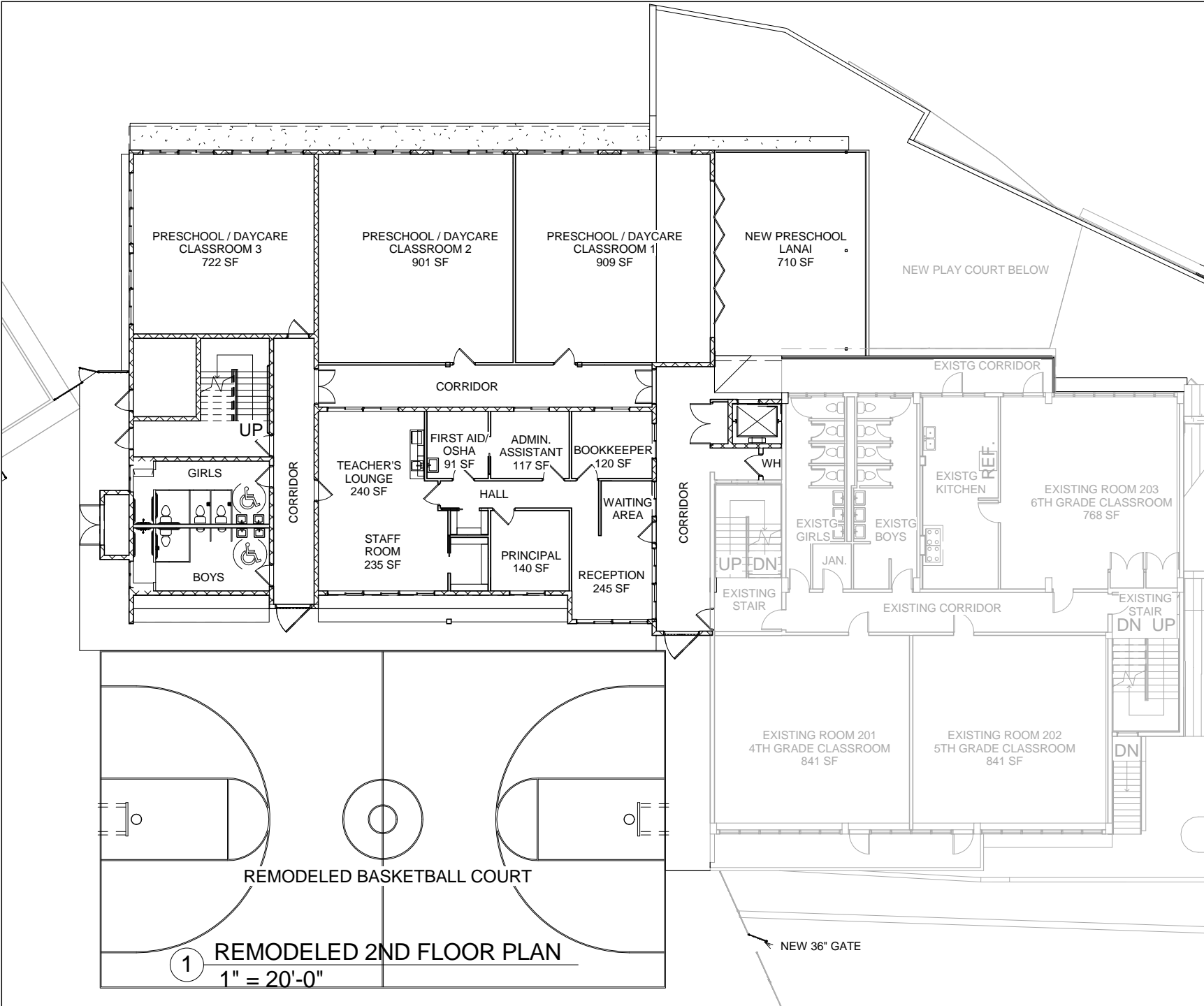

1 REMODELED 2ND FLOOR PLAN
1" = 20'-0"